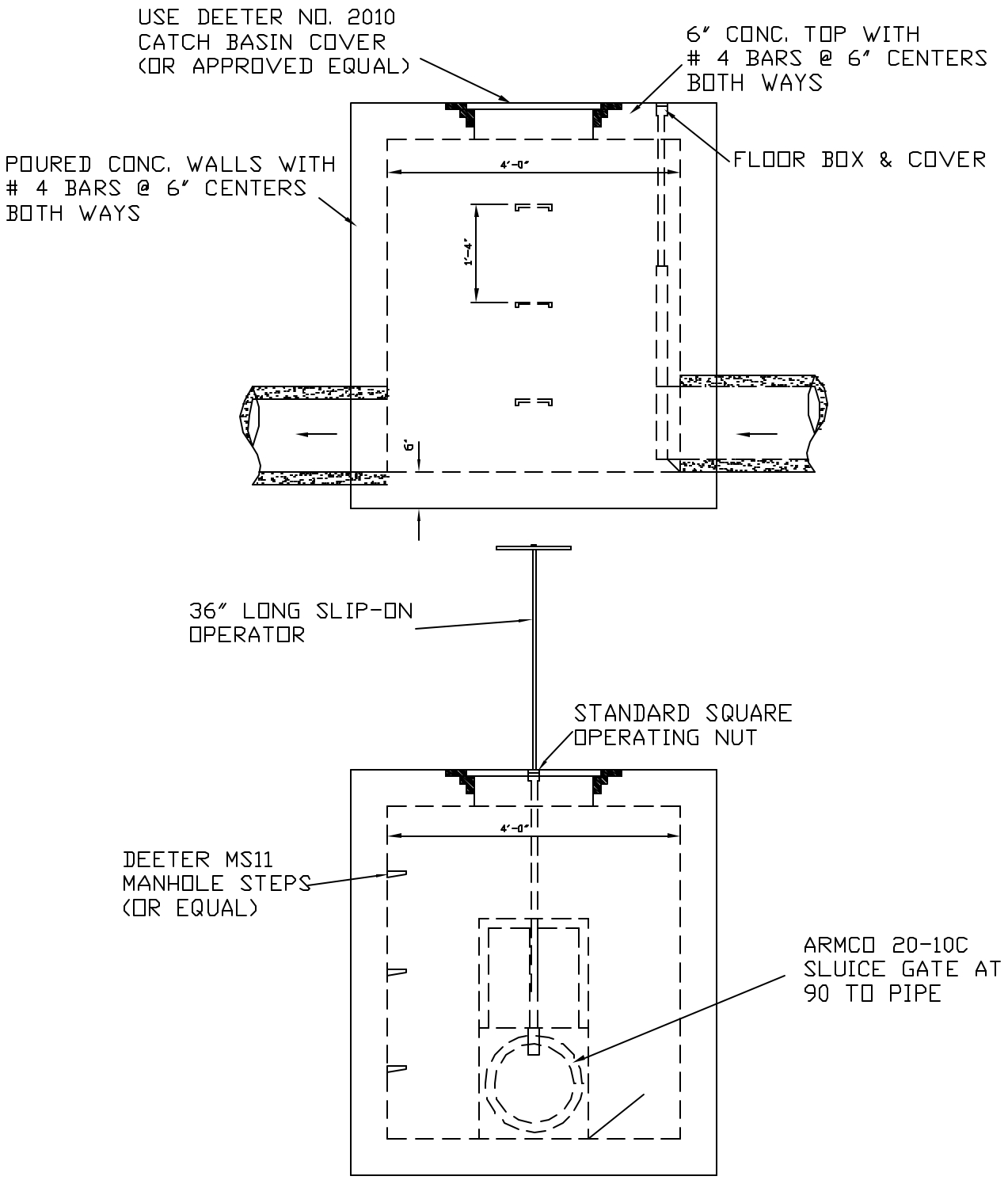

CITY OF GRAND ISLAND PUBLIC WORKS DEPARTMENT	DATE: JULY 1978 DRAWN BY P.E.S. APPVD. BY A.E.R.	SPECIAL MANHOLE WITH SLUICE GATE	PLAN 151