

Parks & Recreation Department



Working Together for a Better Tomorrow, Today.

DATE: November 12, 2009

NUMBER OF PAGES MAILED: 6

MAILED DOCUMENT TO:

SENDER: Steve Paustian, Parks & Recreation Director
Parks & Recreation Dept., City of Grand Island, Nebraska

SUBJECT: Addendum No. 1 - Paving Improvements at
the new Veterans Athletic Field Complex

ADDENDUM INFORMATION:

Refer to Plans, Sheet 4A

Asphalt paving with concrete combination curb & gutter sections will be an acceptable alternate for the parking lot improvements. Attached is Sheet 4A for Alternate Asphalt Paving Construction.

Refer to Bid Form

Attached is a new Bid Form adding Bid Sections Alternate A, Alternate B, and Alternate C for asphalt paving alternate.

Reminder: Bid due date is Wednesday, November 18, 2009 at 11:00 am.

INSTRUCTIONS:

Please sign this page as acknowledgement of addendum receipt and return ASAP to the Parks & Recreation Department via fax or email (or mail if fax is not available). **Please fill in this addendum number on page 4 of 4 of the Contractor's Bid Form and the Bidders Check List.**

Attn: Steve Paustian
Parks & Recreation Director
P. O. Box 1968
Grand Island, NE 68802-1968
(308) 385-5444, ext. 290
FAX (308) 385-5488
Email spaustian@grand-island.com

ACKNOWLEDGEMENT OF RECEIPT OF ADDENDUM #1:

Received by _____

Company _____

Date _____

**PAVING IMPROVEMENTS
VETERANS ATHLETIC FIELD COMPLEX
PARKS & RECREATION DEPARTMENT
CITY OF GRAND ISLAND, NEBRASKA**

CONTRACTOR'S BID

TO THE MEMBERS OF THE COUNCIL
CITY OF GRAND ISLAND
GRAND ISLAND, NEBRASKA

THE UNDERSIGNED BIDDER, having examined the plans, specifications, general and special conditions, and other proposed contract documents, and all addenda thereto and being acquainted with and fully understanding (a) the extent and character of the work covered by this Bid, (b) the location, arrangement, and specified requirements for the proposed work, (c) the location, character, and condition of existing streets, roads, highways, railroad, pavements, surfacing, walks, driveways, curbs, gutters, trees, sewers, utilities, drainage courses and structures, and other installations, both surface and underground which may affect or be affected by the proposed work, (d) the nature and extent of the excavations to be made and the handling and re-handling of excavated materials, (e) the location and extent of necessary or probable dewatering requirements, (f) the difficulties and hazards to the work which might be caused by storm and flood water, (g) local conditions relative to labor, transportation, hauling and rail delivery facilities, and (h) all other factors and conditions affecting or which may be affected by the work.

HEREBY PROPOSES to furnish all required materials, supplies, equipment, tools and plans, to perform all necessary labor and supervision, and to construct, install, erect, equip and complete all work stipulated in, required by and in accordance with the contract documents and the plans, specifications and other documents referred to therein (as altered, amended or modified by all addenda thereto) for and in consideration of the following prices:

BID SECTION A - PAVING

<u>NO.</u>	<u>ITEM DESCRIPTION</u>	<u>UNIT</u>	<u>EST. QTY</u>	<u>UNIT PRICE</u>	<u>TOTAL ESTI MATED PRICE</u>
1.	6" Concrete Pavement w/Integral Curb	S.Y.	12660	\$ _____ /S.Y.	\$ _____
2.	6" Concrete Sidewalk	S.Y.	414	\$ _____ /S.Y.	\$ _____
3.	Detectable Warning Plate	E.A.	8	\$ _____ /E.A.	\$ _____
4.	Earthwork	L.S.	1	\$ _____ /L.S.	\$ _____
TOTAL PAVING SECTION A				\$ _____	\$ _____

BID SECTION B - PAVING

<u>NO.</u>	<u>ITEM DESCRIPTION</u>	<u>UNIT</u>	<u>EST. QTY</u>	<u>UNIT PRICE</u>	<u>TOTAL ESTI MATED PRICE</u>
1.	6" Concrete Pavement w/Integral Curb	S.Y.	2504	\$ _____ /S.Y.	\$ _____
2.	Earthwork	L.S.	1	\$ _____ /L.S.	\$ _____
TOTAL PAVING SECTION B				\$ _____	\$ _____

BID SECTION C – PAVING

<u>NO.</u>	<u>ITEM DESCRIPTION</u>	<u>UNIT</u>	<u>EST. QTY</u>	<u>UNIT PRICE</u>	<u>TOTAL ESTI MATED PRICE</u>
1.	6" Concrete Pavement w/Integral Curb	S.Y.	2445	\$ _____ /S.Y.	\$ _____
2.	Earthwork	L.S.	1	\$ _____ /L.S.	\$ _____
TOTAL PAVING SECTION C				\$ _____	\$ _____

BID SECTION ALTERNATE A – PAVING

<u>NO.</u>	<u>ITEM DESCRIPTION</u>	<u>UNIT</u>	<u>EST. QTY</u>	<u>UNIT PRICE</u>	<u>TOTAL ESTI MATED PRICE</u>
1.	6" Asphalt Pavement, Type 4	Tons	4025	\$ _____ /Tons	\$ _____
2.	5' Concrete Swale	L.F.	548	\$ _____ /L.F.	\$ _____
3.	30" Concrete Combination Curb & Gutter	L.F.	2993	\$ _____ /L.F.	\$ _____
4.	6" Concrete Sidewalk	S.Y.	414	\$ _____ /S.Y.	\$ _____
5.	Detectable Warning Plate	E.A.	8	\$ _____ /E.A.	\$ _____
6.	Earthwork	L.S.	1	\$ _____ /L.S.	\$ _____
TOTAL ALTERNATE A				\$ _____	\$ _____

BID SECTION ALTERNATE B - PAVING

<u>NO.</u>	<u>ITEM DESCRIPTION</u>	<u>UNIT</u>	<u>EST. QTY</u>	<u>UNIT PRICE</u>	<u>TOTAL ESTI MATED PRICE</u>
1.	6" Asphalt Pavement, Type 4	Tons	805	\$ _____ /Tons	\$ _____
2.	5' Concrete Swale	L.F.	129	\$ _____ /L.F.	\$ _____
3.	30" Concrete Combination Curb & Gutter	L.F.	482	\$ _____ /L.F.	\$ _____
4.	Earthwork	L.S.	1	\$ _____ /L.S.	\$ _____
TOTAL ALTERNATE B				\$ _____	\$ _____

BID SECTION ALTERNATE C – PAVING

NO.	ITEM DESCRIPTION	UNIT	EST. QTY	UNIT PRICE	TOTAL ESTIMATED PRICE
1.	6" Asphalt Pavement, Type 4	Tons	765	\$ _____ /Tons	\$ _____
2.	5' Concrete Swale	L.F.	129	\$ _____ /L.F.	\$ _____
3.	30" Concrete Combination Curb & Gutter	L.F.	643	\$ _____ /L.F.	\$ _____
4.	Earthwork	L.S.	1	\$ _____ /L.S.	\$ _____
TOTAL ALTERNATE C				\$ _____	\$ _____

Total Cost Section A \$ _____

Total Cost Section A + B \$ _____

Total Cost Section A + B + C \$ _____

Total Cost Section Alternate A \$ _____

Total Cost Section Alternate A + Alternate B \$ _____

Total Cost Section Alternate A + Alternate B + Alternate C \$ _____

With respect to this bid it is not the City's intention to award to multiple bidders.

EXPERIENCE DATA:

Please list similar projects you've completed in the last five years.

Each bidder shall supply the following data on his/her experience:

Name of Bidder: _____

Project Owner/Contact/Phone No. _____ Project Location _____ Completion Date _____

Additional Data: _____

ADDENDA:

Bidder acknowledges that Addenda Number(s) _____ were received and considered in Bid preparation.

The undersigned bidder agrees to furnish the required bonds and to enter into a contract immediately after acceptance of this Bid, and further agrees to complete all work covered by the foregoing bid in accordance with specified requirements. The proposed work will commence as soon as possible after the contract is fully executed, with completion of the project by June 1, 2010. **No work shall commence until the certificate of insurance and bonds (when required) are approved by the City and the contract is executed.** It is understood and agreed that time is the essence of the contract.

In submitting this bid it is understood that the right is reserved by the City to reject any and all bids; to waive irregularities therein and to accept whichever bid that may be in the best interest of the City. **With respect to this bid it is not the City's intention to award to multiple bidders.** It is understood that this bid may not be withdrawn until after thirty (30) days from bid opening.

In submitting this bid, the bidder states that bidder fully complies with, and will continue to comply with, applicable State fair labor standards as required by section 73-102 R.R.S., 1943 and also complies with, and will continue to comply with, section 48-657 R.R.S., 1943 pertaining to contributions to the Unemployment Compensation Fund of the State of Nebraska.

The undersigned bidder hereby certifies (a) that this bid is genuine and is not made in the interest of or in the behalf of any undisclosed person, firm or corporation, and is not submitted in conformity with any agreement or rules of any group, association, organization or corporation, (b) that he/she has not directly or indirectly induced or solicited any person, firm or corporation to refrain from bidding, (c) that he/she has not sought, by collusion or otherwise, to obtain for himself/herself an advantage over any other bidder or over the City of Grand Island, and (d) that he/she has not directly or indirectly induced or solicited any other bidder to put in a false or sham bid.

DATED _____

SIGNATURE OF BIDDER:

If an Individual: _____ doing business

as _____

If a Partnership: _____

by _____, member of firm.

If a Corporation: _____

by _____ (Seal)

Title _____

Business Address of Bidder _____

Telephone Number of Bidder _____ Fax Number of Bidder _____

BID SECTION ALTERNATE A		
ITEM DESCRIPTION	UNITS	QUANTITY
6" ASPHALT PAVEMENT, TYPE 4	TNS.	4025
5' CONCRETE SWALE	L.F.	548
30" CONCRETE COMBINATION CURB AND GUTTER	L.F.	2993
6" CONCRETE SIDEWALK	S.Y.	414
DETECTABLE WARNING PLATE	EA.	8
EARTHWORK	L.S.	1

BID SECTION ALTERNATE B		
ITEM DESCRIPTION	UNITS	QUANTITY
6" ASPHALT PAVEMENT, TYPE 4	TNS.	805
5' CONCRETE SWALE	L.F.	129
30" CONCRETE COMBINATION CURB AND GUTTER	L.F.	482
EARTHWORK	L.S.	1

BID SECTION ALTERNATE C		
ITEM DESCRIPTION	UNITS	QUANTITY
6" ASPHALT PAVEMENT, TYPE 4	TNS.	785
5' CONCRETE SWALE	L.F.	129
30" CONCRETE COMBINATION CURB AND GUTTER	L.F.	643
EARTHWORK	L.S.	1

GENERAL NOTES

- ASPHALT PAVEMENT PAY ITEM SHALL INCLUDE ASPHALTIC CEMENT AND ALL TACK COATS REQUIRED.
- SEE CITY OF GRAND ISLAND STANDARD PLAN 104 FOR 30" CONCRETE COMBINATION CURB AND GUTTER.

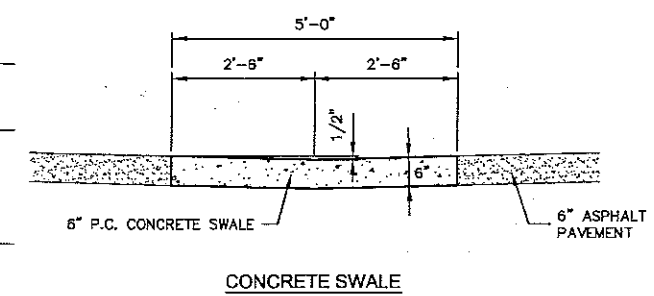
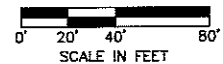
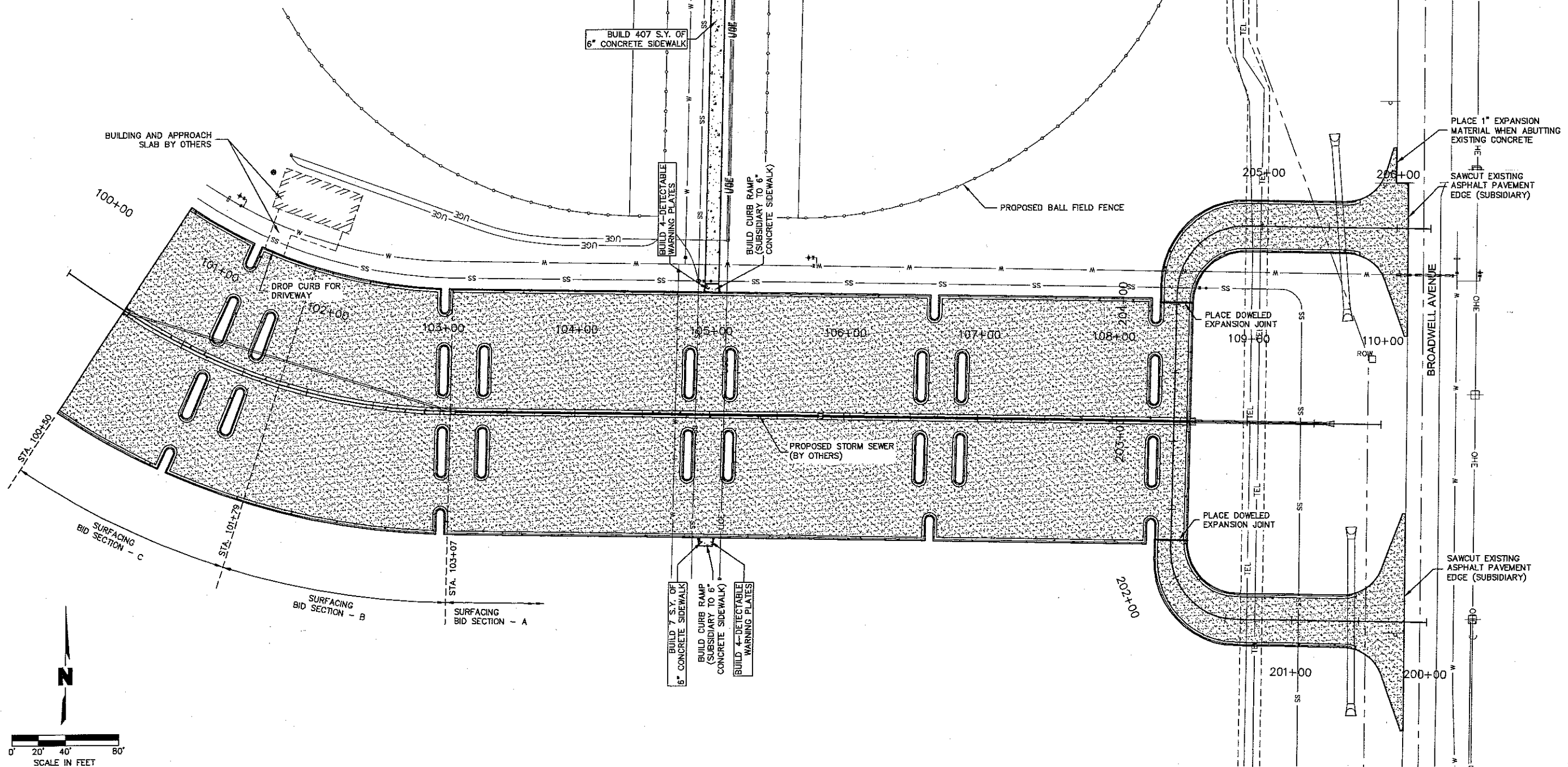

MOLSSON ASSOCIATES

TEL: 508.384.8750
 FAX: 508.384.8752
 www.molssoninc.com

201 E 2nd Street
 P.O. Box 1072
 Grand Island, NE 68803-1072

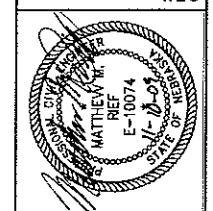

REV. NO.	DATE	REVISIONS DESCRIPTION

ALTERNATE ASPHALT PAVING CONSTRUCTION GRAND ISLAND SPORTS COMPLEX PAVING IMPROVEMENTS GRAND ISLAND, NEBRASKA	2009
--	------

drawn by: ZLI checked by: MWR approved by: MWR QA/QC by: MWR project no.: 081423 drawing no.: date: 10/08	SHEET 4A of 7
---	-------------------------

WJG: F:\Projects\009-1423\LDVP\FINAL PLANS\081423_PAV-COM-ALT.dwg USER: zboomis
 DATE: Nov 10, 2009 3:43pm XREFS: 081423_PBASE_PAV 081423_TB-PAY 081423_Putility Mett_Relief_PE_NE