

JOURNEY 2040 WORKSHOP NO. 1 - JUNE 29, 2015  
TAC - Group 4, Map 1 of 2

#4

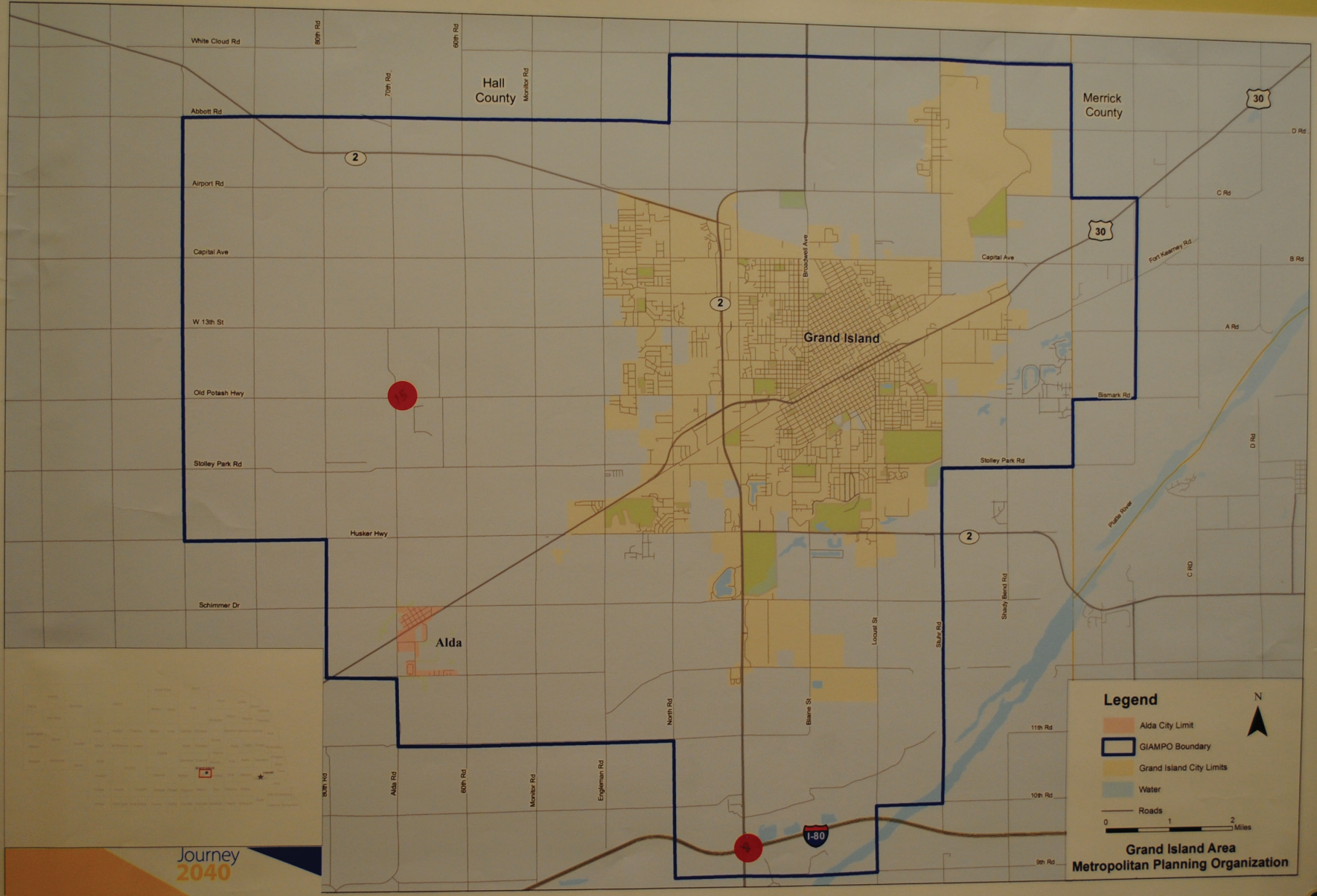

Journey  
2040

**Legend**

- Alda City Limit
- GIAMPO Boundary
- Grand Island City Limits
- Water
- Roads

0 1 2 Miles

**Grand Island Area  
Metropolitan Planning Organization**

JOURNEY 2040 WORKSHOP NO. 1 - JUNE 29, 2015  
TAC - Group 4, Map 2 of 2

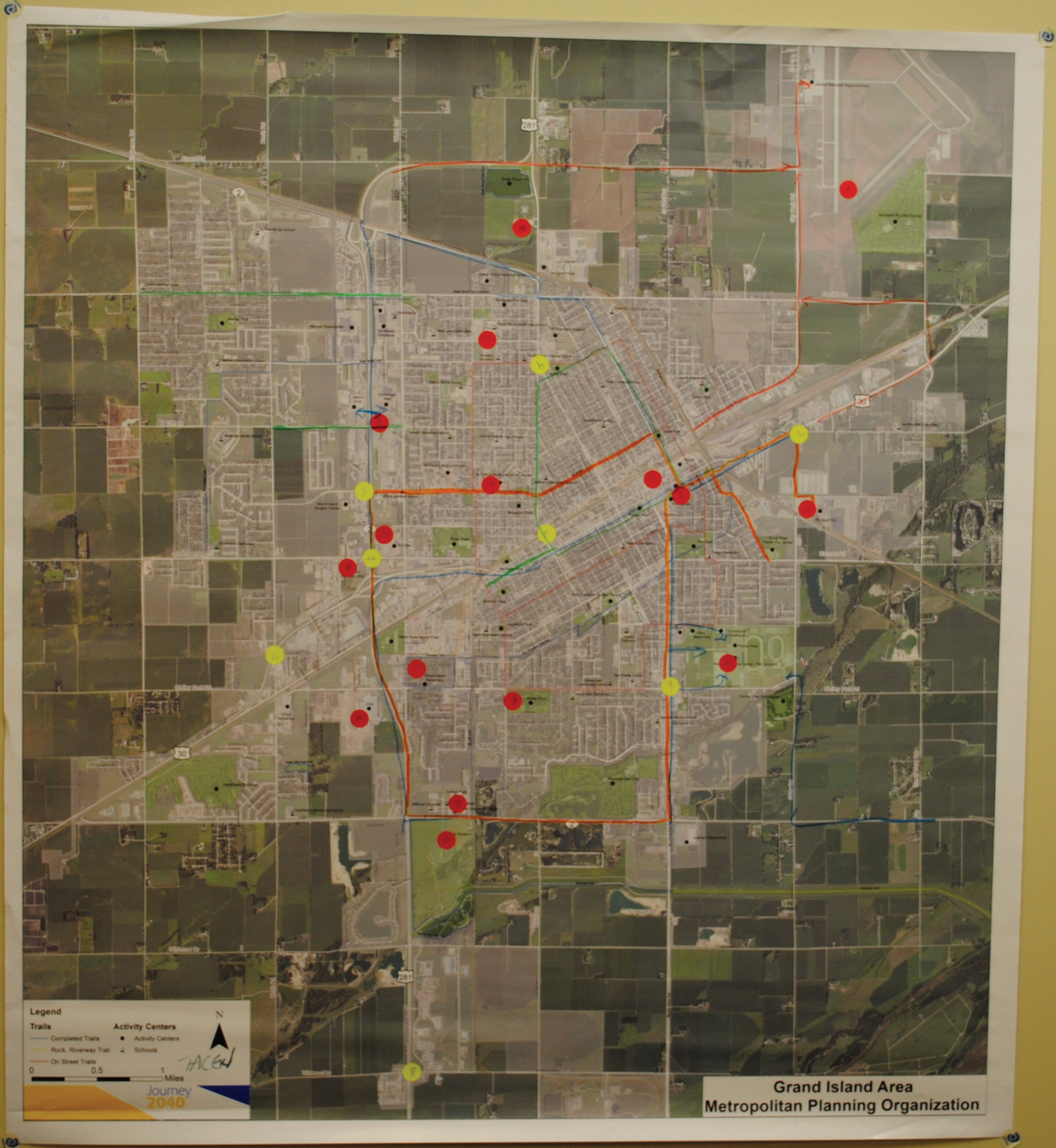

# Journey 2040

4

June 29, 2015 TAC Workshop

Colored Dot and Number	Description or Comment
1	Old Potash / 281
2	3 <sup>rd</sup> Broadwell
3	Hwy 30 / Stuhr
4	5 Points
5	Faidley / 281
6	Stolley / So. Locust
7	North Rd. / Hwy
8	Wildwood / 281

# Journey 2040

4

June 29, 2015 TAC Workshop

Colored Dot and Number	Description or Comment
1	Airport / Golf
2	State Fair / Events Center / Fanner
3	CCC (College Park)
4	Retail Center (281)
5	Government Campus (City/County)
6	Veterans Athletic Fields
7	Cemetery
8	I-80
9	Stolley Park
10	Starbucks $\phi$
11	Down town

# Journey 2040

4

June 29, 2015 TAC Workshop

Colored Dot and Number	Description or Comment
12	Stuhr Museum
13	JBS Swift
14	St. Francis
15	CHAA - Cornhusker Ammunition Plant
16	CNH
17	GHPS
18	Hornady

JOURNEY 2040 WORKSHOP NO. 1 - JUNE 29, 2015  
PUBLIC - Group 1, Map 1 of 1

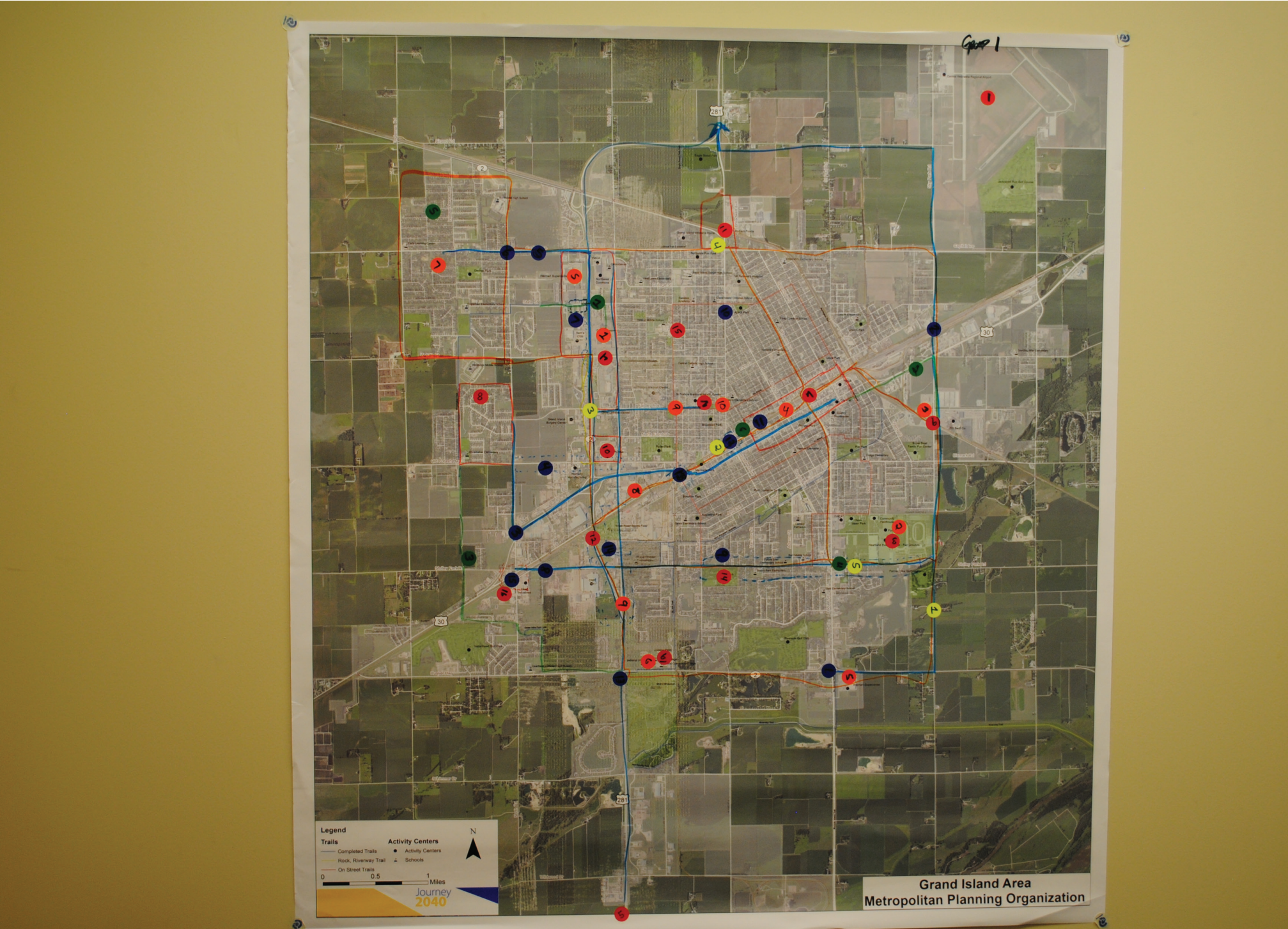

# Journey 2040

Event 1-

June 29, 2015 Community Workshop

Colored Dot and Number	Description or Comment
1	Airport - travel a lot
2	hospital - hard to get to, lots of traffic, busy residential
3	Fonner Park - lots of entertainment traffic
4	281 Retail Corridor - retail traffic west of Webb
5	I-90 exit, south 281 - great access to other destinations
6	CCC - lots of people using w/ various ages
7	downtown - needs growth, poor parking, includes library, <sup>get in and out</sup> <sup>private</sup> <sup>public</sup> <sup>transport.</sup>
8	west 13th, west Fairley - growing residential
9	J&S Swift - large amount of workers and trucks, needs public transportation for workers <sup>at Stahl Rd</sup>
10	Hy Vee - high traffic Kohl's
11	Eagle Lake ball fields - traffic and trains need under or over pass no good connecting roads direct

# Journey 2040

Group 1

June 29, 2015 Community Workshop

Colored Dot and Number	Description or Comment
12	no good north-south connecting roads
13	Locust street bypass to connect to 355 and/or airport
14	Stolley Park - lots of activities, parties, soccer, wedding, kids kingdom, Ant in Park car shows, no parking on Stolley Park Rd
15	Schools - close together GISH, GICC Walnut, Bacon, Stolley, Starr
16	growing area w/ difficulty crossing railroad
1	Red dot #13 - bypass, north-south
2	future overpass
3	Driving to downtown - south <del>to</del> on North Rd to Hwy 50
4	Potash between N. Road & Webb too congested - needs wider lanes
5	281 to Fairley - bumper to bumper traffic
6	North Capital congested area and North Road, 4 way stop by GWW need traffic light, wide roads, round-about



# Journey 2040

Group 31

June 29, 2015 Community Workshop

Colored Dot and Number	Description or Comment
7	Diers - State - short distance between intersection, traffic light sync poor, <sup>more</sup> traffic all the way down to Old Potash
8	Use Stolley Park Road - widen and use as route between east <del>and</del> <sup>and</sup> west SkyPark to Blaine make it wider
9	
10	Diagonal streets intersecting with north south is confusing
11	Pedestrian walkway to reach library
12	Broadwell railroad crossing congested need overpass
13	281 north from Interstate is main path to airport,
14	lots of red lights on 281 around Hwy 30 overpass area
1	Mall, <del>see Fournier Park, JRS, Down</del>
2	Fournier Park
3	JRS

# Journey 2040

Grand

June 29, 2015 Community Workshop

Colored Dot and Number	Description or Comment
4	downtown and library
5	both walmarTs
6	Cent. Comm. College
7	NW area for bus stop (near GI NW) neighborhood access in general - multi family units
8	Route along Hwy 30 - concern about distance to bus stops
1	State St across 281 to walk to mall
2	Stuhr Rd to Hwy 30 to get to work at JBS, biking
3	Extend Shoemaker Trail bike trail
4	better shoulder on Stolley Park Rd
5	NW area few sidewalks, curb, gutter still couple gravel roads
6	Bike route for city library

# Journey 2040

Group 1

June 29, 2015 Community Workshop

Colored Dot and Number	Description or Comment
1	Skypark, Stuhr Rd bypass to airport
2	railroad crossing at Broadwell
3	traffic flow along 281 corridor Capital to Old Postash
4	Eagle Lake Mall fields - traffic, direct routes
5	Fonner Park - event traffic
15	need overpass by <del>the</del> Chief Ind.
9	Bus stop for St. Francis
10	Hall Ct. Housing Authority bus stop

JOURNEY 2040 WORKSHOP NO. 1 - JUNE 29, 2015  
PUBLIC - Group 2, Map 1 of 2

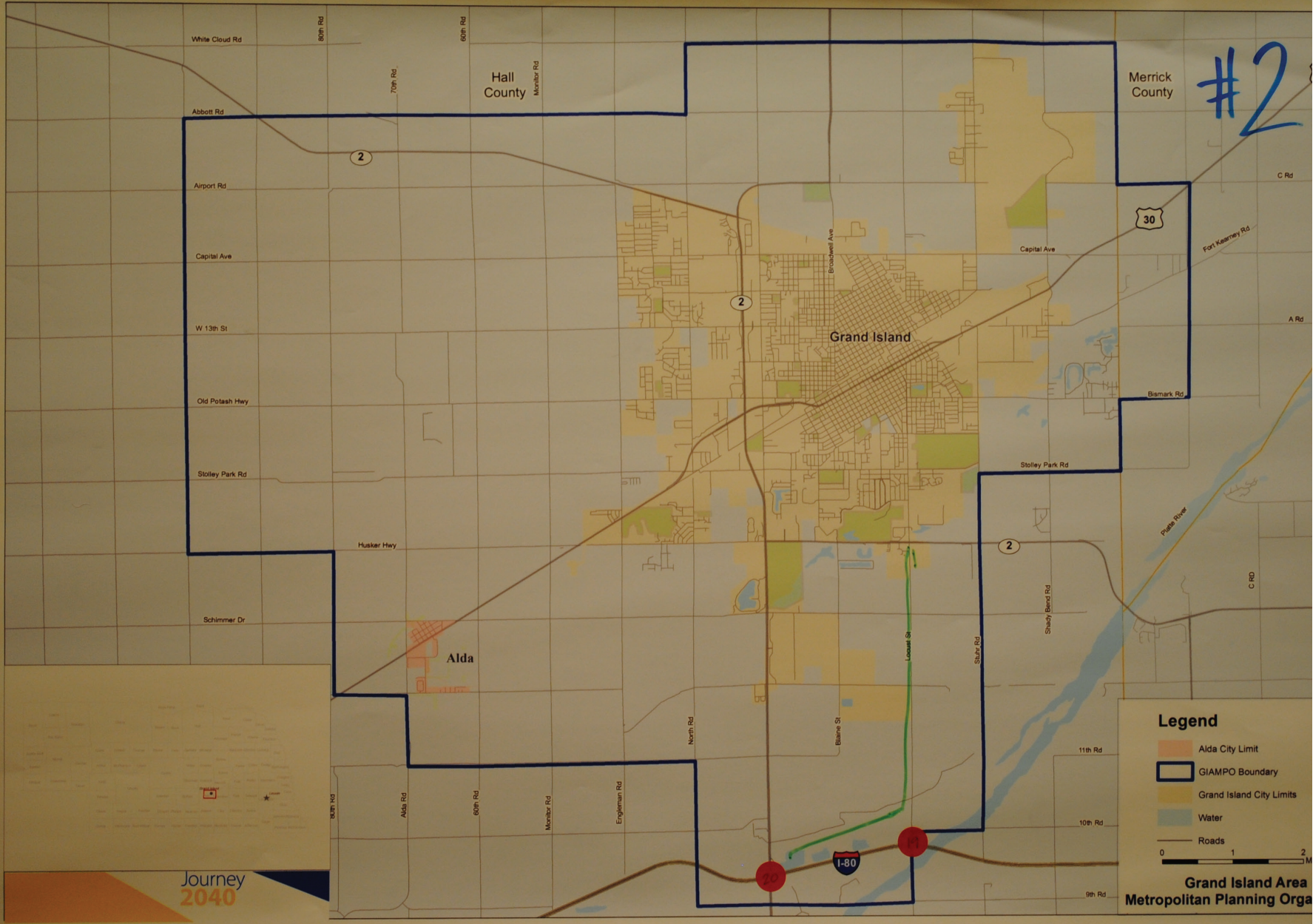

#2

**Legend**

- Alda City Limit
- GIAMPO Boundary
- Grand Island City Limits
- Water
- Roads

0 1 2 Miles

Grand Island Area  
Metropolitan Planning Orga

Journey  
2040

JOURNEY 2040 WORKSHOP NO. 1 - JUNE 29, 2015  
PUBLIC - Group 2, Map 2 of 2

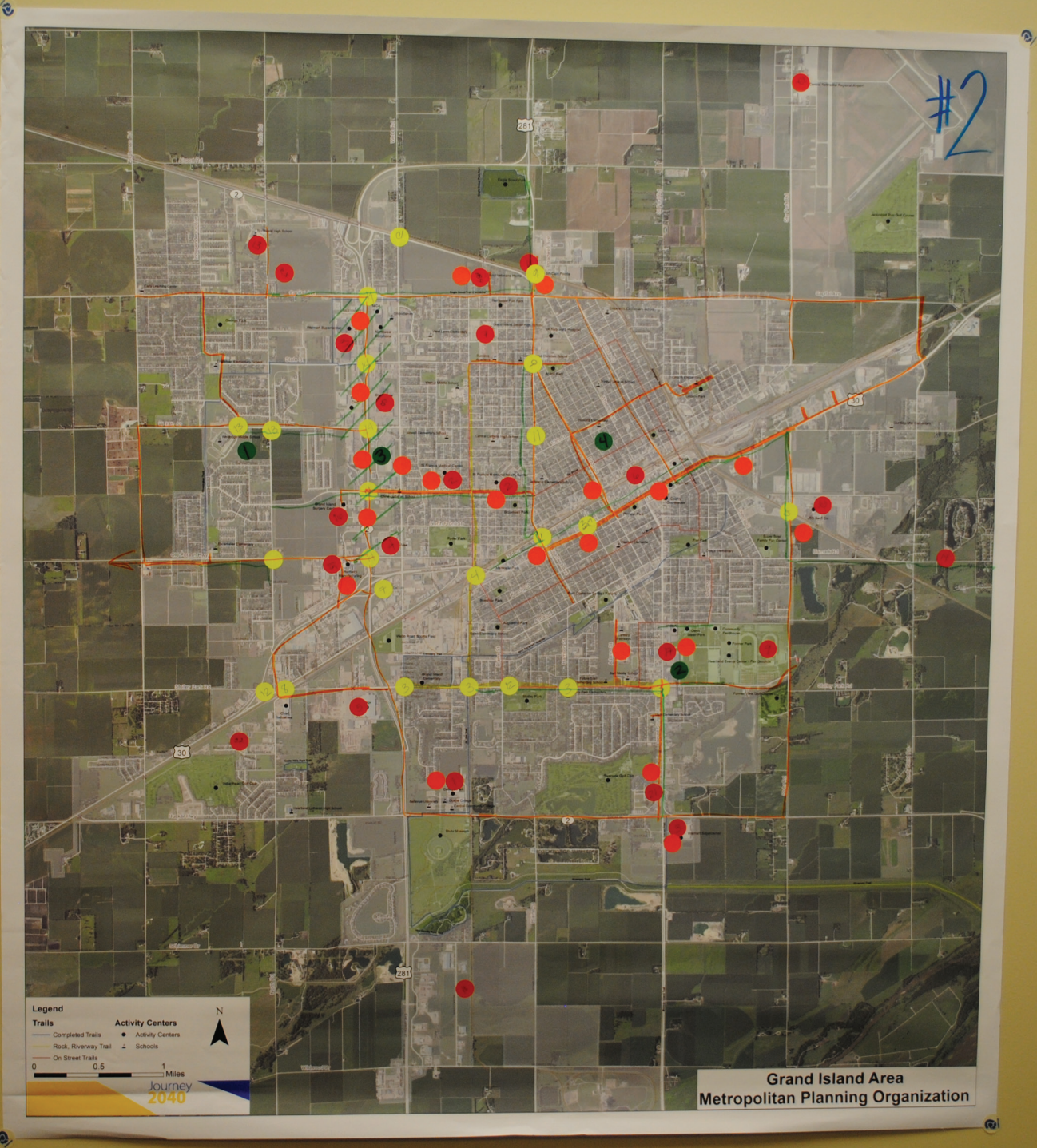

# Journey 2040

#2

June 29, 2015 Community Workshop

Colored Dot and Number	Description or Comment
1	Community College Area
2	Hospital / Medical Retirement Housing Complex
3	Walmart
4	Hy-vee
5	Employment Center
6	Downtown
7	GI Senior High
8	Mall / Shopping Destination
9	Fairgrounds
10	JBS Swift
11	McCain Foods

# Journey 2040

#2

June 29, 2015 Community Workshop

Colored Dot and Number	Description or Comment
12	Airport
13	New High School
14	Housing / Lake Area
15	Hornady Manufacturing
16	Medical offices
17	'New Busselman office complex' old Skagway
18	Platte valley Industrial Park
19	Exit / Entry off I-80
20	Exit / Entry off I-80
21	Grayhard BUS Stop
22	Retirement Housing Complex

# Journey 2040

#2

June 29, 2015 Community Workshop

Colored Dot and Number	Description or Comment
23	Retirement Housing
24	current V&A Home
All Schools	
1	Railroad Crossing - Backing-up Traffic, Not safe way for Pedestrians/Bikers to cross
1	Westridge Middle School - Students are walking on shoulder dangerous
2	Locust to Fairgrounds - No Sidewalk Connection
3	281 - Important Pedestrian/Cycling Areas - get Tourists to Shopping Destinations Hotels could provide 5 rental bikes.
4	Improve Bikeability to and from Downtown (And around Downtown)
2	Library Crossing
3	Stolley Rd - 2 Elementary Schools / 1 Middle School - If no Bus Available for kids w/ no transit options - No turn lanes
4	Custer Rd - Elementary schools cause congestion - Emergency Access to Hospital



# Journey 2040

#2

June 29, 2015 Community Workshop

Colored Dot and Number	Description or Comment
5	Railroad Crossing
6	Railroad Crossing
In general	Better Driving Education for new Immigrants
In general	Better/More Traffic Signage
7	Short merge from 281 to Hwy 30
8	Railroad Crossing
9	'5 points' intersection - Better Pavement Markings - Confusing if you are not familiar w/this Area
10	North Road constantly Blocked by Trains Single Rail Ave Issue
	Bus Stop Destinations
11	Broadwell Ave Acts as a Barrier to E/W Connections - Older Late 1800's Neighborhood Street Grid.
12	Truck Traffic on Stolley Rd from Chief - CHIN to Adams to Industrial Area north of Middle School

# Journey 2040

#2

June 29, 2015 Community Workshop

Colored Dot and Number	Description or Comment
13	Intersection safety for students
14	Busiest street in Grand Island - Needs help

JOURNEY 2040 WORKSHOP NO. 1 - JUNE 29, 2015  
PUBLIC - Group 3, Map 1 of 2



Public Mtg  
Group 3

Journey  
2040

**Legend**

- Alda City Limit
- GIAMPO Boundary
- Grand Island City Limits
- Water
- Roads

0 1 2 Miles

Grand Island Area  
Metropolitan Planning Organizat

JOURNEY 2040 WORKSHOP NO. 1 - JUNE 29, 2015  
PUBLIC - Group 3, Map 2 of 2

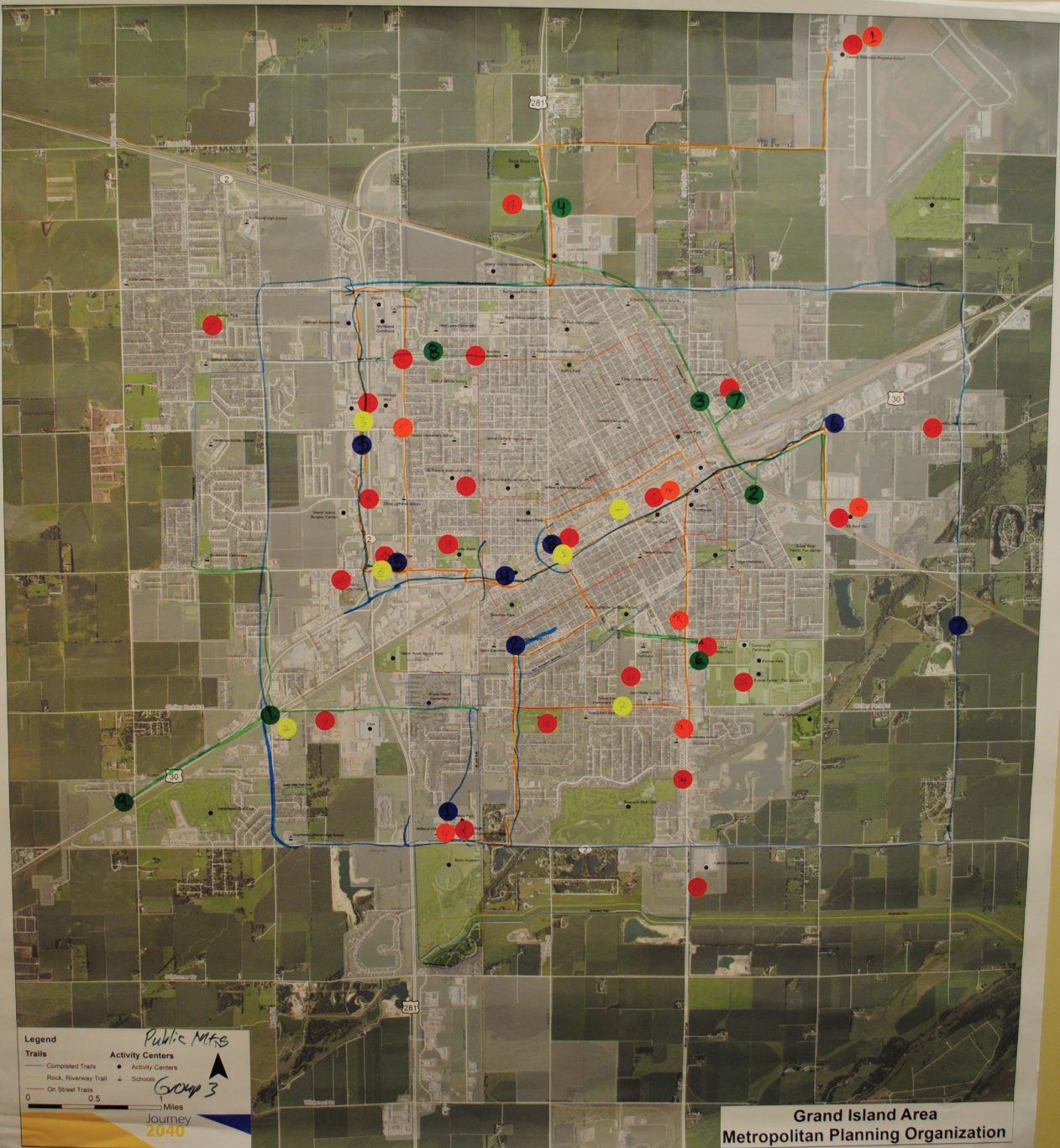

**Legend**

<b>Trails</b>	<b>Activity Centers</b>
— Completed Trails	● Activity Centers
— Rock, Riverway Trail	● Schools
— On Street Trail	

0 0.5 Miles

*Public MFS*  
*Group 3*

Journey 2040

Grand Island Area  
Metropolitan Planning Organization



# Journey 2040

June 29, 2015 Community Workshop

Colored Dot and Number	Description or Comment
2	Public transportation to CCC College Park, Doane & Bellevue University
15	Walnut, Central Catholic & GISH - Congestion
21	Island Oasis, Burger King, YWCA
1-1	entrance to CCC from the north
4	public transit to CCC Doane, Bellevue, College Park
4	bike trail connection from <del>Warren</del> Warren Ln to Eagle Park
6	bus to Alda
2-2	Blaine/Custer near John St - hard to get on in morning
8-8	overpass over Broadwell & 3rd railroad track
1	Public Transit
5	overpass over tram tracks near 3rd & Broadwell

# Journey 2040

June 29, 2015 Community Workshop

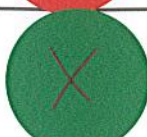
Colored Dot and Number	Description or Comment
 3	<i>St. Francis and surrounding medical offices, will continue to be a major destination</i>
 19	<i>Ryder Park - recreation destination</i>
 X	

# Journey 2040

BSU

Rep  
Public #3

June 29, 2015 Community Workshop

Colored Dot and Number	Description or Comment
7	Retail/Groceries - Mall, Walmart
11	Travel, transportation Airport
20	Lincoln Park recreation, physical Activity, Family fun
25	Seading Mile Elementary
5	Capitol/Broadwell connection
1	Highway 30 to Diers - alternat by pass - quicker route Downtown
4	walking, Bicycle trait to M. Island
9	Connect trailer Park via walking/bicycle trail

# Journey 2040

Public

Public  
#3

June 29, 2015 Community Workshop



Colored Dot and Number	Description or Comment
5	State Iweb - Restaurants and milling
6	2nd/Broadwell - Restaurants
8	major restaurant area
10	J.B.S. Swift, employment
12	Fountain Park / Recreation, work,
14	Hotels - living/work
18	Stoney Park - Recreation
19	Ryder Park - Recreation
23	Hornady manufacturing, employment
3	SBS public transit to downtown
5	bus transit Rounding about state to capital going left on Diers and rounding off (w) old Plaza Then connecting to downtown Second Street.



# Journey 2040

Public  
#3

June 29, 2015 Community Workshop

Colored Dot and Number	Description or Comment
	Connection from Southland to Swift
	Blaine + 3rd traffic congestion

# Journey 2040

Public  
#3

June 29, 2015 Community Workshop

Colored Dot and Number	Description or Comment
1	Downtown O-F restaurants, Bars etc. New developments. Housing
9	Bike trail connector to Case IH + Chief Industries and rest of trail system.
13	South Walmart area. Shopping.
16	Star + Bart Schools Bike trail + Walking trail
24	George Park Bicycle access
1	Airport Into town
2	Down town loop
1	North Road Bike trail connector with overpass - Bike commuters to chief New holland, Hornady etc.
7	South Locust Bus Route. Work
3	Diers Ave Frontage is a nightmare. traffic Backed up.
7	Grand Island Ring Road.









# Journey 2040

June 29, 2015 Community Workshop

Colored Dot and Number	Description or Comment
2	North Road Overpass part of GI Ring Road.
3	Dyers Road Frontage Re design. Accidents on 281.
8	Bicycle/Hike trail over 281 from Capital Heights Area.
7	Stolley Park turn lane Star School Bike trail & traffic issues.

# Journey 2040

June 29, 2015 Community Workshop

Colored Dot and Number	Description or Comment
Red, 4 	Platte River
17 	vet's complex
22 	Hywell.
 5	Connect to Platte River ✓
6	<del>Connect to <del>Platte</del> Island Ave</del>
  1	Connect to <sup>Pools</sup> <del>by</del> <del>connect</del> <del>to</del>
 5	Hywell
 6	Hywell.