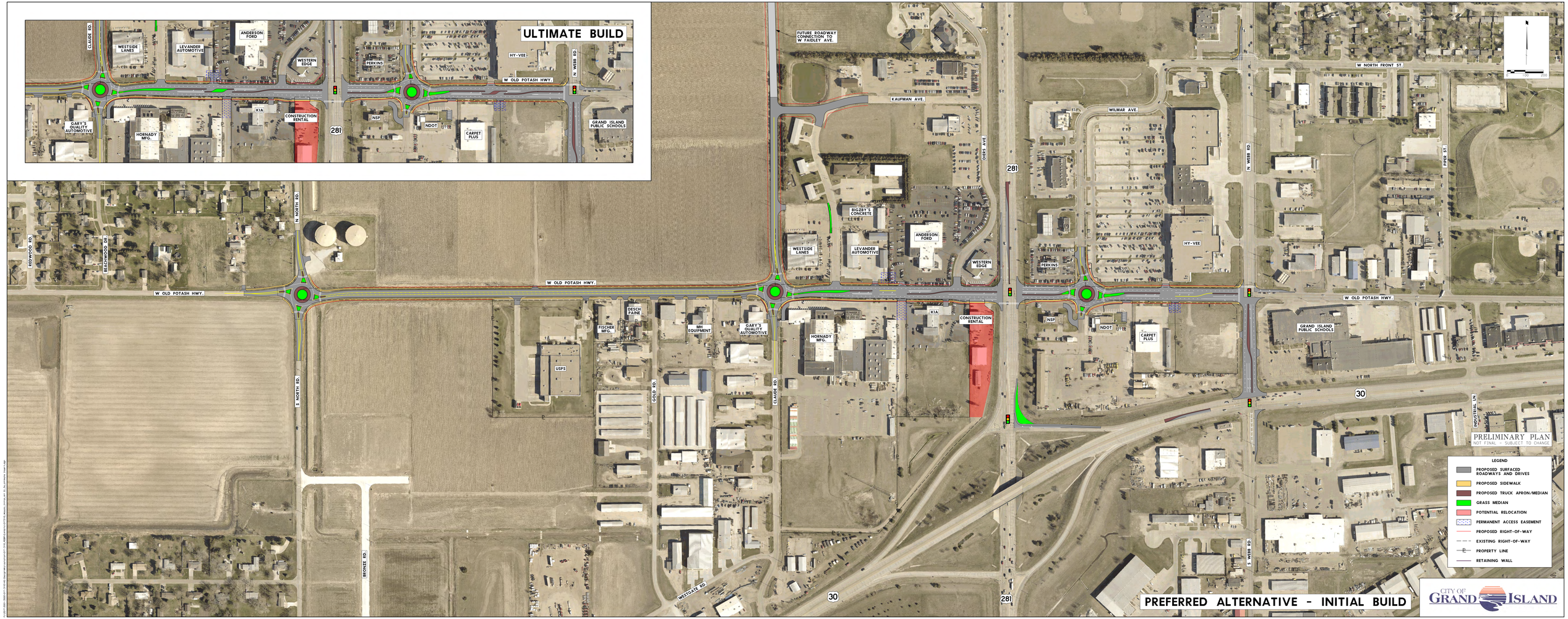
ULTIMATE BUILD
CLAUDE RD.
WESTSIDE LANES
LEVANDER AUTOMOTIVE
ANDERSON FORD
WESTERN EDGE
PERKINS
HY-VEE
W OLD POTASH HWY.
N WEBB RD.
GARY'S QUALITY AUTOMOTIVE
HORNADY MFG.
KIA
CONSTRUCTION RENTAL
281
NSP
NDOT
CARPET PLUS
GRAND ISLAND PUBLIC SCHOOLS
FUTURE ROADWAY CONNECTION TO W FAIDLEY AVE.
KAUFMAN AVE.
WILMAR AVE.
W NORTH FRONT ST.
DIERS AVE.
BIGZBY'S CONCRETE
N NORTH RD.
REDWOOD RD.
BEACHWOOD DR.
FISCHER MFG.
DESCH PAINE
MH EQUIPMENT
USPS
GOLD RD.
S NORTH RD.
BRONZE RD.
WESTGATE RD.
30
INDUSTRIAL LN.
S WEBB RD.
PIPER ST.
PRELIMINARY PLAN
NOT FINAL - SUBJECT TO CHANGE
LEGEND
PROPOSED SURFACED ROADWAYS AND DRIVES
PROPOSED SIDEWALK
PROPOSED TRUCK APRON/MEDIAN
GRASS MEDIAN
POTENTIAL RELOCATION
PERMANENT ACCESS EASEMENT
PROPOSED RIGHT-OF-WAY
EXISTING RIGHT-OF-WAY
PROPERTY LINE
RETAINING WALL
PREFERRED ALTERNATIVE - INITIAL BUILD
CITY OF GRAND ISLAND