



LETTER AGREEMENT FOR PROFESSIONAL SERVICES

October 29, 2019

City of Grand Island Public Works Department
Attn: Keith Kurz
100 E First Street
Grand Island, NE 68801

Re: **LETTER AGREEMENT FOR PROFESSIONAL SERVICES**
City of Grand Island Project Number 2019-U-1
Eddy St. Underpass Rehabilitation (the "Project")
Eddy St. underpass between 3rd and 4th St.
Grand Island, Nebraska

Dear Mr. Kurz:

It is our understanding that the City of Grand Island ("Client") requests Olsson, Inc. ("Olsson") to perform the services described herein pursuant to the terms of this Letter Agreement for Professional Services, Olsson's General Provisions and any exhibits attached hereto (all documents constitute and are referred to herein as the "Agreement") for the Project.

Olsson has acquainted itself with the information provided by Client relative to the Project and based upon such information offers to provide the services described below for the Project. Client warrants that it is either the legal owner of the property to be improved by this Project or that Client is acting as the duly authorized agent of the legal owner of such property. Client acknowledges that it has reviewed the General Provisions and any exhibits attached hereto, which are expressly made a part of and incorporated into the Agreement by this reference. In the event of any conflict or inconsistency between this Letter Agreement, and the General Provisions regarding the services to be performed by Olsson, the terms of the General Provisions shall take precedence.

Olsson shall provide the following services ("Scope of Services") to Client for the Project: as more specifically described in "Scope of Services" attached hereto. Should Client request work in addition to the Scope of Services, Olsson shall invoice Client for such additional services (Optional Additional Services) at the standard hourly billing labor rate charged for those employees actually performing the work, plus reimbursable expenses if any. Olsson shall not commence work on Optional Additional Services without Client's prior written approval.

Olsson agrees to provide all of its services in a timely, competent and professional manner, in accordance with applicable standards of care, for projects of similar geographic location, quality and scope.

SCHEDULE FOR OLSSON'S SERVICES

Unless otherwise agreed, Olsson expects to perform its services under the Agreement as follows:

Anticipated Start Date: Upon receipt of signed contract, anticipated November 15, 2019
Anticipated Completion Date: February 15, 2020

Olsson will endeavor to start its services on the Anticipated Start Date and to complete its services on the Anticipated Completion Date. However, the Anticipated Start Date, the Anticipated Completion Date, and any milestone dates are approximate only, and Olsson reserves the right to adjust its schedule and any or all of those dates at its sole discretion, for any reason, including, but not limited to, delays caused by Client or delays caused by third parties.

COMPENSATION

Client shall pay to Olsson for the performance of the Scope of Services, the actual time of personnel performing such services in accordance with the Labor Billing Rate Schedule(s) and all actual reimbursable expenses in accordance with the Reimbursable Expense Schedule attached to this Agreement. Olsson shall submit invoices on a monthly basis and payment is due within 30 calendar days of invoice date.

Olsson's Scope of Services will be provided on a time and expense basis not to exceed \$67,570.

TERMS AND CONDITIONS OF SERVICE

We have discussed with you the risks, rewards and benefits of the Project, the Scope of Services, and our fees for such services and the Agreement represents the entire understanding between Client and Olsson with respect to the Project. The Agreement may only be modified in writing signed by both parties.

Client's designated Project Representative shall be Keith Kurz.

If this Agreement satisfactorily sets forth your understanding of our agreement, please sign in the space provided below. Retain one original for your files and return an executed original to Olsson. This proposal will be open for acceptance for a period of 30 days from the date set forth above, unless changed by us in writing.

OLSSON, INC.

By Jeff R. Palik
Jeff Palik, PE

By Ross Barron
Ross Barron, PE

By signing below, you acknowledge that you have full authority to bind Client to the terms of the Agreement. If you accept the terms set forth herein, please sign:

CITY OF GRAND ISLAND

By *Roger G. Steele*
Signature

Print Name Roger G. Steele

Title Mayor

Dated November 12, 2019

Attachments
General Provisions
Scope of Services

Stacy R. Washof
Interim City Attorney

GENERAL PROVISIONS

These General Provisions are attached to and made a part of the respective Letter Agreement or Master Agreement, dated October 29, 2019, between the City of Grand Island ("Client") and Olsson, Inc. ("Olsson") for professional services in connection with the project or projects arising under such Letter Agreement or Master Agreement (the "Project(s)").

As used herein, the term "this Agreement" refers to these General Provisions, the applicable Letter Agreement or Master Agreement, and any other exhibits or attachments thereto as if they were part of one and the same document.

SECTION 1—OLSSON'S SCOPE OF SERVICES

Olsson's scope of services for the Project(s) is set forth in the applicable Letter Agreement or Master Agreement ("Scope of Services").

SECTION 2—ADDITIONAL SERVICES

2.1 Unless otherwise expressly included, Scope of Services does not include the categories of additional services set forth in Sections 2.2 and 2.3.

2.2 If Client and Olsson mutually agree for Olsson to perform any optional additional services as set forth in this Section 2.2 ("Optional Additional Services"), Client will provide written approval of the agreed-upon Optional Additional Services, and Olsson shall perform or obtain from others such services and will be entitled to an increase in compensation at rates provided in this Agreement. Olsson may elect not to perform all or any of the Optional Additional Services without cause or explanation:

2.2.1 Preparation of applications and supporting documents for governmental financial support of the Project(s); preparation or review of environmental studies and related services; and assistance in obtaining environmental approvals.

2.2.2 Services to make measured drawings of or to investigate existing conditions of facilities.

2.2.3 Services resulting from changes in the general scope, extent or character of the Project(s) or major changes in documentation previously accepted by Client where changes are due to causes beyond Olsson's control.

2.2.4 Services resulting from the discovery of conditions or circumstances which were not contemplated by Olsson at the commencement of this Agreement. Olsson shall notify Client of the newly discovered conditions or circumstances and Client and Olsson shall renegotiate, in good faith, the compensation for this Agreement, if amended terms cannot be agreed upon, Olsson may terminate this Agreement and Olsson shall be paid for its services through the date of termination.

2.2.5 Providing renderings or models.

2.2.6 Preparing documents for alternate bids requested by Client.

2.2.7 Analysis of operations, maintenance or overhead expenses; value engineering; the preparation of rate schedules; earnings or expense statements; cash flow or economic evaluations or; feasibility studies, appraisals or valuations.

2.2.8 Furnishing the services of independent professional associates or consultants for work beyond the Scope of Services.

2.2.9 Services necessary due to the Client's award of more than one prime contract for the Project(s); services necessary due to the construction contract containing cost plus or incentive-savings provisions; services necessary in order to arrange for performance by persons other than the prime contractor; or those services necessary to administer Client's contract(s).

2.2.10 Services in connection with staking out the work of contractor(s).

2.2.11 Services during out-of-town travel or visits to the site beyond those specifically identified in this Agreement.

2.2.12 Preparation of operating and maintenance manuals.

2.2.13 Services to redesign some or all of the Project(s).

2.2.14 Preparing to serve or serving as a consultant or witness or assisting Client with any litigation, arbitration or other legal or administrative proceeding.

2.2.15 Services relating to Construction Observation, Certification, Inspection, Construction Cost Estimating, project observation, construction management, construction scheduling, construction phasing or review of Contractor's performance means or methods.

2.3 Whenever, in its sole discretion, Olsson determines additional services as set forth in this Section 2.3 are necessary to avoid a delay in the completion of the Project(s) ("Necessary Additional Services"), Olsson shall perform or obtain from others such services without waiting for specific instructions from Client, and Olsson will be entitled to an increase in compensation for such services at the standard hourly billing rate charged for those employees performing the services, plus reimbursable expenses, if any:

2.3.1 Services in connection with work directive changes and/or change orders directed by the Client to any contractors.

2.3.2 Services in making revisions to drawings and specifications occasioned by the acceptance of substitutions proposed by contractor(s); services after the award of each contract in evaluating and determining the acceptability of an unreasonable or excessive number of substitutions proposed by contractor(s); or evaluating an unreasonable or extensive number of claims submitted by contractor(s) or others in connection with the Project(s).

2.3.3 Services resulting from significant delays, changes or price increases occurring as a direct or indirect result of material, equipment or energy shortages.

2.3.4 Additional or extended services during construction made necessary by (1) work damaged during construction, (2) a defective, inefficient or neglected work by any contractor, (3) acceleration of the progress schedule involving services beyond normal working hours, or (4) default by any contractor.

SECTION 3—CLIENT'S RESPONSIBILITIES

3.1. Client shall provide all criteria and full information as to Client's requirements for the Project(s); designate and identify in writing a person to act with authority on Client's behalf in respect of all aspects of the Project(s); examine and respond promptly to Olsson's submissions; and give prompt written notice to Olsson whenever Client observes or otherwise becomes aware of any defect in the Olsson's services.

3.2 Client agrees to pay Olsson the amounts due for services rendered and expenses within thirty (30) days after Olsson has provided its invoice for such services. In the event Client disputes any invoice item, Client shall give Olsson written notice of such disputed item within fifteen (15) days after receipt of such invoice and shall pay to Olsson the undisputed portion of the invoice according to the provisions hereof. If Client fails to pay any invoiced amounts when due, interest will accrue on each unpaid amount at the rate of thirteen percent (13%) per annum from the date due until paid according to the provisions of this Agreement. Interest shall not be charged on any disputed invoice item which is finally resolved in Client's favor. Payment of interest shall not excuse or cure any default or delay in payment of amounts due.

3.2.1 If Client fails to make any payment due Olsson for services and expenses within thirty (30) days after receipt of Olsson's statement therefore, Olsson may, after giving seven (7) days written notice to Client, suspend services to Client under this Agreement until Olsson has been paid in full all amounts due for services, expenses and charges and Client will not obtain any license to any Work Product or be entitled to retain or use any Work Product pursuant to Section 7.1 unless and until Olsson has been paid in full and Client has fully satisfied all of its obligations under this Agreement.

3.3 Payments to Olsson shall not be withheld, postponed or made contingent on the construction, completion or success of the Project(s) or upon receipt by the Client of offsetting reimbursements or credit from other parties who may have caused the need for additional services. No withholdings, deductions or offsets shall be made from Olsson's compensation for any reason unless and until Olsson has been found to be legally liable for such amounts.

3.4 Client shall also do the following and pay all costs incident thereto:

3.4.1 Furnish to Olsson any existing and/or required borings, probings or subsurface explorations; hydrographic surveys; laboratory tests or inspections of samples, materials or equipment; appropriate professional interpretations of any of the foregoing; environmental assessment and impact statements; property, boundary, easement, right-of-way, topographic or utility surveys; property descriptions; and/or zoning or deed restrictions; all of which Olsson may rely upon in performing services hereunder.

3.4.2 Guarantee access to and make all provisions for Olsson to enter upon public and private property reasonably necessary to perform its services on the Project(s).

3.4.3 Provide such legal, accounting, independent cost estimating or insurance counseling services as may be required for the Project(s); any auditing service required in respect of contractor(s)' applications for payment; and/or any inspection services to determine if contractor(s) are performing the work legally.

3.4.4 Provide engineering surveys to establish reference points for construction unless specifically included in Olsson's Scope of Services.

3.4.5 Furnish approvals and permits from all governmental authorities having jurisdiction over the Project(s).

3.4.6 If more than one prime contractor is to be awarded the contract for construction, designate a party to have responsibility and authority for coordinating and interfacing the activities of the various prime contractors.

3.4.7 All fees and other amounts payable by Client under this Agreement are exclusive of taxes and similar assessments. Without limiting the foregoing, Client is responsible and liable for all sales, service, use, and excise taxes, and any other similar taxes, duties, and charges of any kind imposed by any federal, state, county or local governmental authority on any amounts payable by Client under this Agreement, other than any taxes imposed on Olsson's income. In the event any governmental authority assesses Olsson for taxes, duties, or charges of any kind in connection with Scope of Services provided by Olsson to Client, Olsson shall be entitled to submit an invoice to Client, its successors or assigns, for the amount of said assessment and related interest and penalties. Client shall pay such invoice in accordance with Olsson's standard payment terms.

3.5 Client shall pay all costs incident to obtaining bids or proposals from contractor(s).

3.6 Client shall pay all permit application review costs for government authorities having jurisdiction over the Project(s).

3.7 Contemporaneously with the execution of this Agreement, Client shall designate in writing an individual to act as its duly authorized Project(s) representative.

3.8 Client shall bear sole responsibility for:

3.8.1 Jobsite safety. Neither the professional activities of Olsson, nor the presence of Olsson or its employees or sub-consultants at the Project shall impose any duty on Olsson relating to any health or safety laws, regulations, rules, programs or procedures.

3.8.2 Notifying third parties including any governmental agency or prospective purchaser, of the existence of any hazardous or dangerous materials located in or around the Project(s) site.

3.8.3 Providing and updating Olsson with accurate information regarding existing conditions, including the existence of hazardous or dangerous materials, proposed Project(s) site uses, any change in Project(s) plans, and all subsurface installations, such as pipes, tanks, cables and utilities within the Project(s) site.

3.8.4 Providing and assuming all responsibility for: interpretation of contract documents; Construction Observations; Certifications; Inspections; Construction Cost Estimating; project observations; construction management; construction scheduling; construction phasing; and review of Contractor's performance, means and methods. Client waives any claims against Olsson and releases Olsson from liability relating to or arising out of such services and agrees, to the fullest extent permitted by law, to indemnify and hold Olsson

harmless from any and all damages, liabilities or costs, including reasonable attorneys' fees and defense costs, relating to such actions and services.

3.9 Client releases Olsson from liability for any incorrect advice, judgment or decision based on inaccurate information furnished by Client or others.

3.10 If reasonable precautions will be inadequate to prevent foreseeable bodily injury or death to persons resulting from a material or substance, including hazardous materials, encountered on the site, Olsson may immediately stop work in the affected area and report the condition to Client. Client shall be solely responsible for retaining independent consultant(s) to determine the nature of the material and to abate or remove the material. Olsson shall not be required to perform any services or work relating to or in the area of such material until the material has been removed or rendered harmless and only after approval, if necessary of the government agency with jurisdiction.

SECTION 4—MEANING OF TERMS

4.1 The "Cost of Construction" of the entire Project(s) (herein referred to as "Cost of Construction") means the total cost to Client of those portions of the entire Project(s) designed and specified by Olsson, but it will not include Olsson's compensation and expenses, the cost of land, rights-of-way, or compensation for or damages to, properties unless this Agreement so specifies, nor will it include Client's legal, accounting, insurance counseling or auditing services, or interest and financing charges incurred in connection with the Project(s) or the cost of other services to be provided by others to Client pursuant to Section 3.

4.2 The "Salary Costs": Used as a basis for payment mean salaries and wages (base and incentive) paid to all Olsson's personnel engaged directly on the Project(s), including, but not limited to, engineers, architects, surveyors, designers, draftsmen, specification writers, estimators, other technical and business personnel; plus the cost of customary and statutory benefits, including, but not limited to, social security contributions, unemployment, excise and payroll taxes, workers' compensation, health and retirement benefits, sick leave, vacation and holiday pay and other group benefits.

4.3 "Certify" or "a Certification": If included in the Scope of Services, such services shall be limited to a statement of Olsson's opinion, to the best of Olsson's professional knowledge, information and belief, based upon its periodic observations and reasonable review of reports and tests created by Olsson or provided to Olsson. Olsson shall not be responsible for constant or exhaustive observation of the work. Client understands and agrees that any certifications based upon discrete sampling observations and that such observations indicate conditions that exist only at the locations and times the observations were performed. Performance of such observation services and certification does not constitute a warranty or guarantee of any type, since even with diligent observation, some construction defects, deficiencies or omissions in the work may occur. Olsson shall have no responsibility for the means, methods, techniques, sequences or procedures selected by the contractor(s) or for the contractor's safety precautions and programs nor for failure by the contractor(s) to comply with any laws or regulations relating to the performance or furnishing of any work by the contractor(s). Client shall hold its contractor(s) solely responsible for the quality and completion of the Project(s), including construction in accordance with the

construction documents. Any duty under this Agreement is for the sole benefit of the Client and not for any third party, including the contractor(s) or any subcontractor(s). Olsson shall sign pre-printed form certifications only if (a) Olsson approves the form of such certification prior to the commencement of its services, (b) such certification is expressly included in the Scope of Services, (c) the certification is limited to a statement of professional opinion and does not constitute a warranty or guarantee, express or implied. It is understood that any certification by Olsson shall not relieve the Client or the Client's contractors of any responsibility or obligation they may have by industry custom or under any contract.

4.4 "Opinion of Probable Cost": An opinion of probable construction cost made by Olsson. In providing opinions of probable construction cost, it is recognized that neither the Client nor Olsson has control over the costs of labor, equipment or materials, or over the contractor's methods of determining prices or bidding. The opinion of probable construction costs is based on Olsson's reasonable professional judgment and experience and does not constitute a warranty, express or implied, that the contractor's bids or the negotiated price of the work on the Project(s) will not vary from the Client's budget or from any opinion of probable cost prepared by Olsson.

4.5 "Day": A calendar day of 24 hours. The term "days" shall mean consecutive calendar days of 24 hours each, or fraction thereof.

4.6 "Construction Observation": If included in the Scope of Services, such services during construction shall be limited to periodic visual observation and testing of the work to determine that the observed work generally conforms to the contract documents. Olsson shall not be responsible for constant or exhaustive observation of the work. Client understands and agrees that such visual observations are discrete sampling procedures and that such procedures indicate conditions that exist only at the locations and times the observations were performed. Performance of Construction Observation services does not constitute a warranty or guarantee of any type, since even with diligent observation, some construction defects, deficiencies or omissions in the work may occur. Olsson shall have no responsibility for the means, methods, techniques, sequences or procedures selected by the contractor or for the contractor's safety precautions and programs nor for failure by the contractor to comply with any laws or regulations relating to the performance or furnishing of any work by the contractor. Client shall hold its contractor(s) solely responsible for the quality and completion of the Project(s), including construction in accordance with the construction documents. Any duty under this Agreement is for the sole benefit of the Client and not for any third party, including the contractor or any subcontractor. Client, or its designees shall notify Olsson at least twenty-four (24) hours in advance of any field tests and observations required by the construction documents.

4.7 "Inspect" or "Inspection": If included in the Scope of Services, such services shall be limited to the periodic visual observation of the contractor's completed work to permit Olsson, as an experienced and qualified professional, to determine that the observed work, generally conforms to the contract documents. Olsson shall not be responsible for constant or exhaustive observation of the work. Client understands and agrees that such visual observations are discrete sampling procedures and that such procedures indicate conditions that exist only at the locations and times the observations were performed. Performance of such observation services does not constitute a warranty or guarantee of any type, since even with

diligent observation, some construction defects, deficiencies or omissions in the work may occur. Olsson shall have no responsibility for the means, methods, techniques, sequences or procedures selected by the contractor(s) or for the contractor's safety precautions and programs nor for failure by the contractor(s) to comply with any laws or regulations relating to the performance or furnishing of any work by the contractor(s). Client shall hold its contractor(s) solely responsible for the quality and completion of the Project(s), including construction in accordance with the construction documents. Any duty under this Agreement is for the sole benefit of the Client and not for any third party, including the contractor(s) or any subcontractor(s). Client, or its designees, shall notify Olsson at least twenty-four (24) hours in advance of any inspections required by the construction documents.

4.8 "Record Documents": Drawings prepared by Olsson upon the completion of construction based upon the drawings and other data furnished to Olsson by the Contractor and others showing significant changes in the work on the Project(s) made during construction. Because Record Documents are prepared based on unverified information provided by others, Olsson makes no warranty of the accuracy or completeness of the Record Documents.

SECTION 5—TERMINATION

5.1 Either party may terminate this Agreement, for cause upon giving the other party not less than seven (7) calendar days written notice of default for any of the following reasons; provided, however, that the notified party shall have the same seven (7) calendar day period in which to cure the default:

5.1.1 Substantial failure by the other party to perform in accordance with the terms of this Agreement and through no fault of the terminating party;

5.1.2 Assignment of this Agreement or transfer of the Project(s) by either party to any other entity without the prior written consent of the other party;

5.1.3 Suspension of the Project(s) or Olsson's services by the Client for more than ninety (90) calendar days, consecutive or in the aggregate.

5.2 In the event of a "for cause" termination of this Agreement by either party, the Client shall, within fifteen (15) calendar days after receiving Olsson's final invoice, pay Olsson for all services rendered and all reimbursable costs incurred by Olsson up to the date of termination, in accordance with the payment provisions of this Agreement.

5.2.1 In the event of a "for cause" termination of this Agreement by Client and (a) a final determination of default is entered against Olsson under Section 6.2 and (b) Client has fully satisfied all of its obligations under this Agreement, Olsson shall grant Client a limited license to use the Work Product pursuant to Section 7.1.

5.3 The Client may terminate this Agreement for the Client's convenience and without cause upon giving Olsson not less than seven (7) calendar days written notice. In the event of any termination that is not the fault of Olsson, the Client shall pay Olsson, in addition to payment for services rendered and reimbursable costs incurred, for all expenses reasonably incurred by Olsson in connection with the orderly termination of this Agreement, including but not limited to demobilization, reassignment of personnel, associated overhead costs, any

fees, costs or expenses incurred by Olsson in preparing or negotiating any proposals submitted to Client for Olsson's Scope of Services or Optional Additional Services under this Agreement and all other expenses directly resulting from the termination and a reasonable profit of ten percent (10%) of Olsson's actual costs (including overhead) incurred.

SECTION 6—DISPUTE RESOLUTION

6.1. Mediation

6.1.1 All questions in dispute under this Agreement shall be submitted to mediation. On the written notice of either party to the other of the election to submit any dispute under this Agreement to mediation, each party shall designate their representatives and shall meet within ten (10) days after the service of the notice. The parties themselves shall then attempt to resolve the dispute within ten (10) days of meeting.

6.1.2 Should the parties themselves be unable to agree on a resolution of the dispute, and then the parties shall appoint a third party who shall be a competent and impartial party and who shall be acceptable to each party, to mediate the dispute. Any third party mediator shall be qualified to evaluate the performance of both of the parties, and shall be familiar with the design and construction progress. The third party shall meet to hear the dispute within ten (10) days of their selection and shall attempt to resolve the dispute within fifteen (15) days of first meeting.

6.1.3 Each party shall pay the fees and expenses of the third party mediator and such costs shall be borne equally by both parties.

6.2 Arbitration or Litigation

6.2.1 Olsson and Client agree that from time to time, there may be conflicts, disputes and/or disagreements between them, arising out of or relating to the services of Olsson, the Project(s), or this Agreement (hereinafter collectively referred to as "Disputes") which may not be resolved through mediation. Therefore, Olsson and Client agree that all Disputes shall be resolved by binding arbitration or litigation at the sole discretion and choice of Olsson. If Olsson chooses arbitration, the arbitration proceeding shall proceed in accordance with the Construction Industry Arbitration Rules of the AAA.

6.2.2 Client hereby agrees that Olsson shall have the right to include Client, by consolidation, joinder or other manner, in any arbitration or litigation involving Olsson and a subconsultant or subcontractor of Olsson or Olsson and any other person or entity, regardless of who originally initiated such proceedings.

6.2.3 If Olsson chooses arbitration or litigation, either may be commenced at any time prior to or after completion of the Project(s), provided that if arbitration or litigation is commenced prior to the completion of the Project(s), the obligations of the parties under the terms of this Agreement shall not be altered by reason of the arbitration or litigation being conducted. Any arbitration hearings or litigation shall take place in Lincoln, Nebraska, the location of Olsson's home office.

6.2.4 The prevailing party in any arbitration or litigation relating to any Dispute shall be entitled to recover from the other party those reasonable attorney fees, costs and expenses incurred by the prevailing party in connection with the Dispute.

6.3 Certification of Merit

Client agrees that it will not assert any claim, including but not limited to, professional negligence, negligence, breach of contract, misconduct, error, omission, fraud, or misrepresentation ("Claim") against Olsson, or any Olsson subconsultant, unless Client has first provided Olsson with a sworn certificate of merit affidavit setting forth the factual and legal basis for such Claim (the "Certificate"). The Certificate shall be executed by an independent engineer ("Certifying Engineer") currently licensed and practicing in the jurisdiction of the Project site. The Certificate must contain: (a) the name and license number of the Certifying Engineer; (b) the qualifications of the Certifying Engineer, including a list of all publications authored in the previous 10 years and a list of all cases in which the Certifying Engineer testified within the previous 4 years; (c) a statement by the Certifying Engineer setting forth the factual basis for the Claim; (d) a statement by the Certifying Engineer of each and every act, error, or omission that the Certifying Engineer contends supports the Claim or any alleged violation of any applicable standard of care; (e) a statement by the Certifying Engineer of all opinions the Certifying Engineer holds regarding the Claim or any alleged violation of any applicable standard of care; (f) a list of every document related to the Project reviewed by the Certifying Engineer; and (g) a list of every individual who provided Certifying Engineer with any information regarding the Project. The Certificate shall be provided to Olsson not less than thirty (30) days prior to any arbitration or litigation commenced by Client or not less than ten (10) days prior to the initial response submitted by Client in any arbitration or litigation commenced by someone other than Client. The Certificate is a condition precedent to the right of Client to assert any Claim in any litigation or arbitration and Client's failure to timely provide a Certificate to Olsson will be grounds for automatic dismissal of the Claim with prejudice.

SECTION 7—MISCELLANEOUS

7.1 Reuse of Documents

All documents, including drawings, specifications, reports, boring logs, maps, field data, data, test results, information, recommendations, or opinions prepared or furnished by Olsson (and Olsson's independent professional associates and consultants) pursuant to this Agreement ("Work Product"), are all Olsson's instruments of service, do not constitute goods or products, and are copyrighted works of Olsson. Olsson shall retain an ownership and property interest in such Work Product whether or not the Project(s) is completed. If Client has fully satisfied all of its obligations under this Agreement, Olsson shall grant Client a limited license to use the Work Product and Client may make and retain copies of Work Product for use in connection with the Project(s); however, such Work Product is for the exclusive use and benefit of Client or its agents in connection with the Project(s), are not intended to inform, guide or otherwise influence any other entities or persons with respect to any particular business transactions, and should not be relied upon by any entities or persons other than Client or its agents for any purpose other than the Project(s). Such Work Product is not intended or represented to be suitable for reuse by Client or others on extensions of the Project(s) or on any other Project(s). Client will not distribute or convey such Work Product to any other persons or entities without Olsson's prior written consent which shall include a release of Olsson from liability and indemnification by the third party. Any reuse of Work Product without written verification or adaptation by Olsson for the specific purpose intended will be at Client's sole risk and without liability or legal exposure to Olsson, or to Olsson's independent

professional associates or consultants, and Client shall indemnify and hold harmless Olsson and Olsson's independent professional associates and consultants from all claims, damages, losses and expenses including attorneys' fees arising out of or resulting therefrom. Any such verification or adaptation of Work Product will entitle Olsson to further compensation at rates to be agreed upon by Client and Olsson.

7.2 Electronic Files

By accepting and utilizing any electronic file of any Work Product or other data transmitted by Olsson, the Client agrees for itself, its successors, assigns, insurers and all those claiming under or through it, that by using any of the information contained in the attached electronic file, all users agree to be bound by the following terms. All of the information contained in any electronic file is the work product and instrument of service of Olsson, who shall be deemed the author, and shall retain all common law, statutory law and other rights, including copyrights, unless the same have previously been transferred in writing to the Client. The information contained in any electronic file is provided for the convenience to the Client and is provided in "as is" condition. The Client is aware that differences may exist between the electronic files transferred and the printed hard-copy original signed and stamped drawings or reports. In the event of a conflict between the signed original documents prepared by Olsson and the electronic files, which may be transferred, the signed and sealed original documents shall govern. Olsson specifically disclaims all warranties, expressed or implied, including without limitation, and any warranty of merchantability or fitness for a particular purpose with respect to any electronic files. It shall be Client's responsibility to confirm the accuracy of the information contained in the electronic file and that it accurately reflects the information needed by the Client. Client shall not retransmit any electronic files, or any portion thereof, without including this disclaimer as part of any such transmissions. In addition, Client agrees, to the fullest extent permitted by law, to indemnify and hold harmless Olsson, its officers, directors, employees and sub consultants against any and all damages, liabilities, claims or costs, including reasonable attorney's and expert witness fees and defense costs, arising from any changes made by anyone other than Olsson or from any reuse of the electronic files without the prior written consent of Olsson.

7.3 Opinion of Probable Cost

Since Olsson has no control over the cost of labor, materials, equipment or services furnished by others, or over the contractor(s)' methods of determining prices, or over competitive bidding or market conditions, Olsson's Opinion of Probable Cost provided for herein is made on the basis of Olsson's experience and qualifications and represent Olsson's best judgment as an experienced and qualified professional engineer, familiar with the construction industry. Client acknowledges and agrees that Olsson cannot and does not guarantee proposals or bids and that actual total Project(s) or construction costs may reasonably vary from Olsson's Opinion of Probable Cost. If prior to the bidding or negotiating phase Client wishes greater assurance as to total Project(s) or construction costs, Client shall employ an independent cost estimator as provided in paragraph 3.4.3. If Olsson's Opinion of Probable Cost was performed in accordance with its standard of care and was reasonable under the total circumstances, any services performed by Olsson to modify the contract documents to bring the construction cost within any limitation established by Client will be considered Optional Additional Services and paid for as such by Client. If, however, Olsson's Opinion of Probable Cost was not performed

in accordance with its standard of care and was unreasonable under the total circumstances and the lowest negotiated bid for construction of the Project(s) unreasonably exceeds Olsson's Opinion of Probable Cost, Olsson shall modify its work as necessary to adjust the Project(s)' size, and/or quality to reasonably comply with the Client's budget at no additional cost to Client. Under such circumstances, Olsson's modification of its work at no cost shall be the limit of Olsson's responsibility with regard to any unreasonable Opinion of Probable Cost.

7.4 Prevailing Wages

It is Client's responsibility to determine whether the Project(s) is covered under any prevailing wage regulations. Unless Client specifically informs Olsson in writing that the Project(s) is a prevailing wage project and is identified as such in the Scope of Services, Client agrees to reimburse Olsson and to defend, indemnify and hold harmless Olsson from and against any liability, including costs, fines and attorneys' fees, resulting from a subsequent determination that the Project(s) was covered under any prevailing wage regulations.

7.5 Samples

All material testing samples shall remain the property of the Client. If appropriate, Olsson shall preserve samples obtained no longer than forty-five (45) days after the issuance of any document that includes the data obtained from those samples. After that date, Olsson may dispose of the samples or return them to Client at Client's cost.

7.6 Standard of Care

Olsson will strive to perform its services in a manner consistent with that level of care and skill ordinarily exercised by members of Olsson's profession providing similar services in the same locality under similar circumstances at the time Olsson's services are performed. This Agreement creates no other representation, warranty or guarantee, express or implied.

7.7 Force Majeure

Any delay in the performance of any of the duties or obligations of either party hereto (except the payment of money) shall not be considered a breach of this Agreement and the time required for performance shall be extended for a period equal to the period of such delay, provided that such delay has been caused by or is the result of any acts of God, acts of the public enemy, insurrections, riots, embargoes, labor disputes, including strikes, lockouts, job actions, boycotts, fires, explosions, floods, shortages of material or energy, or other unforeseeable causes beyond the control and without the fault or negligence of the party so affected. The affected party shall give prompt notice to the other party of such cause, and shall take promptly whatever reasonable steps are necessary to relieve the effect of such cause.

7.8 Equal Employment Opportunity

Olsson and any sub-consultant or subcontractor shall abide by the requirements of 41 CFR 60-1.4(a), 60-300.5(a) and 60-741.5(a). These regulations prohibit discrimination against qualified individuals based on their status as protected veterans or individuals with disabilities, and prohibit discrimination against all individuals based on their race, color, religion, sex, sexual orientation, gender identity or national origin. Moreover, these regulations require that covered prime contractors and subcontractors take affirmative action to employ and advance in

employment individuals without regard to race, color, religion, sex, sexual orientation, gender identity, national origin, disability or veteran status.

7.9 Confidentiality

In performing this Agreement, the parties may disclose to each other written, oral, electronic, graphic, machine-readable, tangible or intangible, non-public, confidential or proprietary data or information in any form or medium, including but not limited to: (1) information of a business, planning, marketing, conceptual, design, or technical nature; (2) models, tools, hardware, software or source code; and (3) any documents, videos, photographs, audio files, data, studies, reports, flowcharts, works in progress, memoranda, notes, files or analyses that contain, summarize or are based upon any non-public, proprietary or confidential information (hereafter referred to as the "Information"). The Information is not required to be marked as confidential.

7.9.1 Therefore, Olsson and Client agree that the party receiving Information from the other party to this Agreement (the "Receiving Party") shall keep information confidential and not use the Information in any manner other than in the performance of this Agreement without prior written approval of the party disclosing Information (the "Disclosing Party") unless Client is a public entity and the release of Information is required by law or legal process.

7.9.2 Prior to the start of construction on the Project, the existence of discussions between the parties, the purpose of this Agreement, and this Agreement shall be considered Information subject to the confidentiality provisions of this Agreement.

7.9.3 Notwithstanding anything to the contrary herein, the Receiving Party shall have no obligation to preserve the confidentiality of any Information which:

7.9.3.1 was previously known to the Receiving Party free of any obligation to keep it confidential; or

7.9.3.2 is or becomes publicly available by other than unauthorized disclosures; or

7.9.3.3 is independently developed by the Receiving Party without a breach of this Agreement; or

7.9.3.4 is disclosed to third parties by the Disclosing Party without restrictions; or

7.9.3.5 is received from a third party not subject to any confidentiality obligations.

7.9.4 In the event that the Receiving Party is required by law or legal process to disclose any of Information of the Disclosing Party, the Receiving Party required to disclose such Information shall provide the Disclosing Party with prompt oral and written notice, unless notice is prohibited by law (in which case such notice shall be provided as early as may be legally permissible), of any such requirement so that the Disclosing Party may seek a protective order or other appropriate remedy.

7.9.5 Notwithstanding anything to the contrary herein (or to the contrary of any existing or future nondisclosure, confidentiality or similar agreement between the parties), Olsson is authorized, to use, display, reproduce, publish, transmit, and distribute Information (including, but not limited to, videos and

photographs of the Project) on and in any and all formats and media (including, but not limited to, Olsson's internet website) throughout the world and in all languages in connection with or in any manner relating to the marketing, advertising, selling, qualifying, proposing, commercializing, and promotion of Olsson and/or its services and business and in connection with any other lawful purpose of Olsson. In the event of any conflict or inconsistency between the provisions of this section and any other prior or future nondisclosure, confidentiality or similar agreement between the parties, the terms of this section shall take precedence.

7.9.6 Nothing contained in this Agreement shall be construed as altering any rights that the Disclosing Party has in the information exchanged with or disclosed to the Receiving Party, and upon request, the Receiving Party will return all information received in tangible form to the Disclosing Party, or at the Receiving Party's option, destroy all such information. If the Receiving Party exercises its option to destroy the information, the Receiving Party shall certify such destruction to the Disclosing Party.

7.9.7 The parties acknowledge that disclosure or use of information in violation of this Agreement could cause irreparable harm for which monetary damages may be difficult to ascertain or constitute an inadequate remedy. Each party therefore agrees that the Disclosing Party shall be entitled in addition to its other rights to seek injunctive relief for any violation of this Agreement.

7.9.8 The obligations of confidentiality set forth herein shall survive termination of this Agreement but shall only remain in effect for a period of one (1) year from the date the information is first disclosed.

7.10 Damage or Injury to Subterranean Structures or Utilities, Hazardous Materials, Pollution and Contamination

7.10.1 To the extent that work pursuant to this Agreement requires any sampling, boring, excavation, ditching or other disruption of the soil or subsurface at the Site, Olsson shall confer with Client prior to such activity and Client will be responsible for identifying, locating and marking, as necessary, any private subterranean structures or utilities and Olsson shall be responsible for arranging investigation of public subterranean structures or utilities through an appropriate utility one-call provider. Thereafter, Olsson shall take all reasonable precautions to avoid damage or injury to subterranean structures or utilities which were identified by Client or the one-call provider. Olsson shall not be responsible for any damage, liability or costs, for any property damage, injury or economic loss arising or allegedly arising from damages to subterranean structures or utilities caused by subsurface penetrations in locations approved by Client and/or the one call provider or not correctly shown on any plans, drawings or utility clearance provided to Olsson, except for damages caused by the negligence of Olsson in the use of such information.

7.10.2 It is understood and agreed that any assistance Olsson may provide Client in the disposal of waste materials shall not result in Olsson being deemed as a generator, arranger, transporter or disposer of hazardous materials or hazardous waste as defined under any law or regulation. Title to all samples and waste materials remains with Client, and at no time shall Olsson take title to the above material. Client may authorize Olsson to execute Hazardous Waste Manifest, Bill of Lading or other forms as agent of Client. If Client requests Olsson to execute such documents as its agent, the Hazardous

Waste Manifest, Bill of Lading or other similar documents shall be completed in the name of the Client. Client agrees to indemnify and hold Olsson harmless from any and all claims that Olsson is a generator, arranger, transporter, or disposer of hazardous waste as a result of any actions of Olsson, including, but not limited to, Olsson signing a Hazardous Waste Manifest, Bill of Lading or other form on behalf of Client.

7.10.3 At any time, Olsson can request in writing that Client remove samples, cuttings and hazardous substances generated by the Project(s) from the project site or other location. Client shall promptly comply with such request, and pay and be responsible for the removal and lawful disposal of samples, cuttings and hazardous substances, unless other arrangements are mutually agreed upon in writing.

7.10.4 Client shall release Olsson of any liability for, and shall defend and indemnify Olsson against any and all claims, liability and expense resulting from operations under this Agreement on account of injury to, destruction of, or loss or impairment of any property right in or to oil, gas, or other mineral substance or water, if at the time of the act or omission causing such injury, destruction, loss or impairment, said substance had not been reduced to physical possession above the surface of the earth, and for any loss or damage to any formation, strata, reservoir beneath the surface of the earth.

7.10.5 Notwithstanding anything to the contrary contained herein, it is understood and agreed by and between Olsson and Client that the responsibility for pollution and contamination shall be as follows:

7.10.5.1 Unless otherwise provided herein, Client shall assume all responsibility for, including control and removal of, and protect, defend and save harmless Olsson from and against all claims, demands and causes of action of every kind and character arising from pollution or contamination (including naturally occurring radioactive material) which originates above the surface of the land or water from spills of fuels, lubricants, motor oils, pipe dope, paints, solvents, ballast, bilge and garbage, except unavoidable pollution from reserve pits, wholly in Olsson's possession and control and directly associated with Olsson's equipment.

7.10.5.2 In the event a third party commits an act or omission which results in pollution or contamination for which either Olsson or Client, for whom such party is performing work, is held to be legally liable, the responsibility therefore shall be considered as between Olsson and Client, to be the same as if the party for whom the work was performed had performed the same and all of the obligations regarding defense, indemnity, holding harmless and limitation of responsibility and liability, as set forth herein, shall be specifically applied.

7.11 Controlling Law and Venue

The parties agree that this Agreement and any legal actions concerning its validity, interpretation or performance shall be governed by the laws of the State of Nebraska. It is further agreed that any legal action between the parties arising out of this Agreement or the performance of services shall be brought in a court of competent jurisdiction in Nebraska.

7.12 Subconsultants

Olsson may utilize as necessary in its discretion subconsultants and other subcontractors. Olsson will be paid for all services rendered by its subconsultants and other subconsultants as set forth in this Agreement.

7.13 Assignment

7.13.1 Client and Olsson each are hereby bound and the partners, successors, executors, administrators and legal representatives of Client and Olsson (and to the extent permitted by paragraph 7.13.2 the assigns of Client and Olsson) are hereby bound to the other party to this Agreement and to the partners, successors, executors, administrators and legal representatives (and said assigns) of such other party, in respect of all covenants, agreements and obligations of this Agreement.

7.13.2 Neither Client nor Olsson shall assign, sublet or transfer any rights under or interest in (including, but without limitation, moneys that may become due or moneys that are due) this Agreement without the written consent of the other, except to the extent that any assignment, subletting or transfer is mandated by law or the effect of this limitation may be restricted by law. Unless specifically stated to the contrary in any written consent to an assignment, no assignment will release or discharge the assignor from any duty or responsibility under this Agreement. Nothing contained in this paragraph shall prevent Olsson from employing such subconsultants and other subcontractors as Olsson may deem appropriate to assist in the performance of services under this Agreement.

7.13.3 Nothing under this Agreement shall be construed to give any rights or benefits in this Agreement to anyone other than Client and Olsson, and all duties and responsibilities undertaken pursuant to this Agreement will be for the sole and exclusive benefit of Client and Olsson and not for the benefit of any other party. There are no third-party beneficiaries of this Agreement.

7.14 Indemnity

Olsson and Client mutually agree, to the fullest extent permitted by law, to indemnify and hold each other harmless from any and all damages, liabilities or costs, including reasonable attorneys' fees and defense costs, relating to third party personal injury or third party property damage and arising from their own negligent acts, errors or omissions in the performance of their services under this Agreement, but only to the extent that each party is responsible for such damages, liabilities or costs on a comparative basis of fault.

7.15 Limitation on Damages

7.15.1 Notwithstanding any other provision of this Agreement, and to the fullest extent permitted by law, neither party's individual employees, principals, officers or directors shall be subject to personal liability or damages arising out of or connected in any way to the Project(s) or to this Agreement.

7.15.2 Notwithstanding any other provision of this Agreement, and to the fullest extent permitted by law, neither Client nor Olsson, their respective officers, directors, partners, employees, contractors or subconsultants shall be liable to the other or shall make any claim for any delay damages, any punitive damages or any incidental, indirect or consequential damages arising out of or connected in any way to the Project(s)

or to this Agreement. This mutual waiver of delay damages and consequential damages shall include, but is not limited to, disruptions, accelerations, inefficiencies, increased construction costs, increased home office overhead, loss of use, loss of profit, loss of business, loss of income, loss of reputation or any other delay or consequential damages that either party may have incurred from any cause of action including, but not limited to, negligence, statutory violations, misrepresentation, fraud, deceptive trade practices, breach of fiduciary duties, strict liability, breach of contract and/or breach of strict or implied warranty. Both the Client and Olsson shall require similar waivers of consequential damages protecting all the entities or persons named herein in all contracts and subcontracts with others involved in the Project(s).

7.15.3 Notwithstanding any other provision of this Agreement, Client agrees that, to the fullest extent permitted by law, Olsson's total liability to the Client for any and all injuries, claims, losses, expenses, damages, or claims expenses of any kind arising from any services provided by or through Olsson under this Agreement, shall not exceed the amount of Olsson's fee earned under this Agreement. Client acknowledges that such causes include, but are not limited to, negligence, statutory violations, misrepresentation, fraud, deceptive trade practices, breach of fiduciary duties, strict liability, breach of contract and/or breach of strict or implied warranty. This limitation of liability shall apply to all phases of Olsson's services performed in connection with the Project(s), whether subsequent to or prior to the execution of this Agreement.

7.16 Entire Agreement

This Agreement supersedes all prior communications, understandings and agreements, whether oral or written. Amendments to this Agreement must be in writing and signed by the Client and Olsson.

Attachment A Scope of Services

City of Grand Island Project Number 2019-U-1 Eddy St. Underpass

Olsson's Scope of Services for the Agreement is indicated below.

PROJECT DESCRIPTION AND LOCATION

Project will be located at: Eddy St. underpass between 3rd and 4th St.
Grand Island, Nebraska

Project Description: The Eddy St. underpass is a road passing under five (5) bridge structures, three (3) of which are owned by Union Pacific Railroad (UPRR). The underpass structure consists of cantilevered cast-in-place retaining walls. The underpass was designed in 1948 and construction was completed in the early 1950's. Due to the age and use of the underpass, deterioration is present which if not remediated could create public safety issues and become aesthetically displeasing. It is part of the City of Grand Island's long-term plan to rehabilitate the underpass in lieu of full replacement. This project is divided into three phases (first is assessment, second is prepare construction documents, and third is construction). The intent is to provide the City information on possible repair and rehabilitation solutions in order to move to engineering design. As part of this scope, Olsson will complete an assessment of the underpass and prepare a report describing the options, their associated costs, and estimated remaining service life.

SCOPE OF SERVICES

Olsson shall provide the following services (Scope of Services) to the Client:

TASK 1: ASSESSMENT SERVICES

Project Deliverables:

- Draft Report (75%)
- Final Report (100%)

Client Provided Information:

Olsson shall utilize information found on the NDOT FTP and BrM sites and those provided by the Client before September 30, 2019 – as-built plans, load ratings, inspection information, 2012 rehabilitation alternatives study, and the existing UPRR agreement. – as required to complete the assessment. Any additional information the Client has on the underpass shall be provided, if available, at Olsson's request.

Phase 100 - Project Management

Task 101 – Project Management

The Olsson Project Manager will serve as the point of contact, maintain project schedule and budget, and coordination of work of internal teams. The Project Manager will provide regular progress reports with invoices.

Task 102 – General Project Review Meetings

Olsson will schedule and attend two (2) review meetings with City staff. The first is to review the analysis of the alternatives, and the second is to receive the City's review comments from the draft report submittal.

Task 103 – Presentations

As requested by the City of Grand Island staff, Olsson will attend one (1) additional meeting to provide support for the presentation of alternatives and analysis to the Grand Island City Council.

Task 104 – UPRR Coordination

This work shall include up to three (3) phone meetings with UPRR to discuss possible solutions and their limitations for the three bridges owned by UPRR. This includes discussions on bird nettings, possible removal of their small middle structure known as the grass bridge, required structural repairs, aesthetic improvements, and other safety related items.

Phase 200 – Geotechnical Exploration

This scope of work includes a pavement analysis of the existing roadway beneath the underpass. Upon reviewing soil logs in the area, we estimate that the subsoil profile will likely consist of fill materials underlain by native sands. Based on our evaluation of the expected conditions, the proposed boring depths will provide sufficient delineation of the subsurface strata to prepare our recommendations.

Task 201 – Drilling Services

1. Coordination and General Notes

- a. Olsson will contact Diggers Hotline of Nebraska to locate underground utilities. To ensure the safety of the crew on site, Owner must inform Olsson of the location of all private utilities and private utility service connections. The cost of locating private utility lines and private service connections is the Owner's responsibility. Olsson is not responsible or liable for damage to any private utilities or private service connections.
- b. All boring locations must be readily accessible. Any fees resulting from the use of mud-matting or clearing operations to achieve access to boring locations is Owner's responsibility and not included in this scope of work. Olsson will not perform field work until access to boring locations is satisfactory to Olsson.
- c. Drilling equipment may cause disturbance to natural surroundings including but not limited to soil indentations, concrete cracking, and damage to underground sprinkler systems. Olsson will not be liable or responsible for any site disturbance that may occur as a result of bringing equipment on site. The Owner accepts full responsibility for site disturbance.

- d. Traffic control, site clearing, city and/or state right-of-way occupation permitting, street use permitting, etc. will be necessary to complete the field exploration. We assume these services will be provided by the City of Grand Island and are excluded from this scope of work.

2. Field Exploration

- a. We propose to use a truck-mounted drill rig to complete the following soil test borings for the geotechnical exploration (see attached map for proposed locations):
 - Two (2) soil test borings to a depth of 15 feet each;
 - Two (2) soil test borings to a depth of 10 feet each; and
 - One (1) bulk sample.

The soil borings will be advanced to the depths proposed, or to refusal, whichever is shallower. This proposal is based on a total drilling footage of 50 linear feet.

- b. Soils will be sampled in general accordance with ASTM D1586 and ASTM D1587.
- c. We will obtain groundwater levels in the test borings at the time of drilling and upon completion of the drilling operations.
- d. After obtaining groundwater level readings, we will backfill the borings with soil cuttings and patch pavements as necessary.

Task 202 – Geotechnical Services

1. Laboratory Services

As soil conditions dictate, laboratory testing may include visual soil classification (ASTM D2488), unconfined compression tests (ASTM D2166), thin-walled tube density tests (ASTM D7263), moisture content tests (ASTM D2216), Atterberg limit tests (ASTM D4318), P200 wash sieve tests (ASTM D1140), and Standard Proctor tests (ASTM D698).

2. Engineering Analysis and Report Preparation

Olsson will perform engineering analyses and provide conclusions and recommendations regarding the following:

- a. Lift thickness, moisture control, and compaction criteria for backfill and structural fill. OSHA standards for soil excavation criteria will be included or referenced.
- b. Anticipated groundwater concerns, along with recommendations for addressing these concerns during construction, if required.
- c. Shrink/swell characteristics of the on-site soils and the potential for reuse of on-site soils as structural fill.
- d. Pavement analysis for the street reconstruction, if required during the rehabilitation of the underpass, including the recommended thickness for pavement, subgrade preparation requirements, and assumed CBR value. Recommendations for subgrade drainage will also be included.

We will present our conclusions and recommendations in a written report that will include a map of boring locations, soil boring logs, and a summary of laboratory tests.

Phase 300 – Survey

Task 301 – Field Topographic Survey

Field topographic survey will include the roadway right of way along Eddy Street from 3rd Street to 4th Street. Survey information will also be gathered along the bridges at NW Front Street and Mills Drive. Survey will include retaining walls, sidewalks, rails, and pavement within the project area.

Task 302 – Utilities

One call will be contacted to locate buried utilities. Any located utilities will be surveyed and shown on the plans.

Task 303 – Download

Office download and cleanup. Survey information will be downloaded and used in the design drawings. The survey information will also be overlaid onto aerial imagery for exhibits and presentations.

Phase 400 – Drainage Analysis

Task 401 – Conduct Field and Record Investigations

Olsson shall conduct field and record investigations of the project site for proposed improvements. These services will include the following tasks:

- Inspect project site and document representative existing conditions with digital photos. Provide the City of Grand Island electronic copies of the photos taken.
- Clean and TV the storm sewer lines that are part of the underpass drainage system as necessary to inspect and determine any issues with the current storm sewer system. This work will be conducted on a cost basis as noted below:
 - Mobilization fee of \$1,000
 - City to provide traffic control for closing off underpass
 - Clean and vacuum storm sewer on an hourly basis of \$250/hr. A total of 12 hours has been budgeted for this work.
 - City to provide water for cleaning and a dump site for debris
 - CCTV Inspection of storm on a per lineal basis of \$1.25 / LF. A total of 1,028 LF has been budgeted for this work.
- Locate and obtain copies of as-constructed drawings for the existing pump station.
- Review City of Grand Island's GIS data for the project site including water, sewer, contours, parcels, and impervious surfaces.

Task 402 – Review Stormwater Runoff and System Capacity

Using GIS data provided by the City, prepare maps showing the drainage area that surrounds the Eddy Street Underpass. Generate stormwater runoff calculations for the 50%, 20%, 10%, 4%, 2%, and 1% frequency storms based on the drainage area mapping. Using GIS data provided by the City of Grand Island, determine the capacity of the storm water system downstream of the underpass pumping system.

Task 403 – Alternative Analysis

Prepare two alternative designs for the underpass pumping system. The first design shall be based on utilizing as much of the existing pump pit and equipment as is practical. The second design shall be based on the construction of a new pump pit and equipment installation.

Prepare estimates for both alternative designs.

Prepare a draft memorandum that details the following:

- Existing pump pit design and function
- Drainage area, flow calculations, and design storm
- Recommended pump and motor sizing
- Recommended pump pit design,
- Cost estimates

Phase 500 – Sidewalk Assessment

Task 501 – Sidewalk Assessment

Utilize survey information and structural site visit information to assess sidewalks for ADA compliance and other issues. Investigate options to improve the sidewalks and report on probable costs.

Phase 600 – Lighting Assessment

Task 601 – Sidewalk Assessment

Existing lighting will be reviewed to determine if they provide adequate light to the sidewalks below the bridge. If necessary recommendations will be made to add additional lighting and/or upgrade to current industry standards. This phase does not include design of new lighting or detailed light modeling.

Phase 700 – Structural Assessment

This scope of work includes the structural evaluation and recommendations as described below. Upon initial data review, site visits, and discussion with the City no major structural concerns for the retaining walls or bridges is evident at this time; therefore, no major structural replacements requiring the re-use of foundation elements or supports is anticipated. Due to this no sampling such as concrete cores for compression testing or petrographic analysis is included in this scope. Based on the evaluation and structural determinations, any testing required for any major structural rehabilitation will be recommended in the report and completed during the engineering phase.

Task 701 – Site Visit

Data gathering and a site visit will be completed to provide a broader understanding of the underpass, its history, and maintenance challenges. Prior to the site visit, our team will gather all available information on the underpass – NBIS data, load rating data, past maintenance reports, past assessments, and plans. The railroad bridge data may not be made available by UPRR.

An inspection of the underpass and its bridges will be completed by an Olsson inspection team consisting of a licensed engineer who is a certified bridge inspector and an assistant engineer. The inspection will be to verify existing data and to determine the current condition of the structures. Field notes will be taken which describe issues and their locations for use in the assessment. Photos will be taken of issues identified.

The inspection will focus on the structures on the underpass owned and maintained by the City of Grand Island, which include – the retaining walls, North Front Street Bridge, and Mills Drive Bridge. The three bridges and their abutment walls owned by UPRR will be completed in order to evaluate issues that may cause safety or liability for the City but a full inspection will not be completed due to limited access to the structures (this includes items above the superstructure or within railroad right-of-way).

This inspection will be in accordance with the current National Bridge Inspection Standards (NBIS) and Nebraska Department of Transportation (NDOT) standards. This inspection will be a visual inspection of above ground elements only. Minimal non-destructive testing (hammer sounding only) will be used and no destructive testing will be performed.

The site visit is not intended to serve as a supplemental inspection of the underpass, but rather an opportunity for Olsson to evaluate the current state of the underpass in aid of the assessment.

It is anticipated the site visit will require each outside lane to be closed for 4 to 6 hours. Traffic control is to be planned for and provided by the City on a day agreed upon between Olsson and the City. A ladder will be utilized as required for vertical access.

Task 702 – Assessment

Based on the data gathered and the site visit Olsson will complete an assessment of the underpass to provide information and alternatives to the City for planning purposes. The analysis will be completed for two (2) options which include Minimal Maintenance (no major rehabilitation and only minor items to address immediate concerns) and Repairs (as outlined in the bullet points below). Each option will include the predicted additional service life, opinion of probably costs, estimated time for construction, and associated traffic control. The repair option will present various repair and/or preservation options and their associated costs so the City may evaluate each one.

Based on discussions with the City the structural assessment will consider:

- Feasibility of removing the Grass Bridge owned by UPRR
- Painting the handrails and light posts
- Adding bird netting to the railroad bridge girders
- Structural repairs

- Aesthetic options for the exposed concrete

A report containing the results of the site visit and assessment will be completed and provided to the City. The report will be supplemented by findings of the other investigations (geotechnical, survey, and stormwater) in order to provide a complete cost/benefit analysis of each alternative.

ADDITIONAL PHASES (ANTICIPATED TO BE NECESSARY FOR THE PROJECT)

The work covered in this agreement includes site investigations, a report describing the existing conditions, and the creation and comparison of the proposed alternative solutions. Preliminary engineering, final engineering, construction documents, bid documents, bidding services, and construction phase services will be detailed outside of this scope. The contract agreement will be amended to include these services at a date to be determined by the City of Grand Island subsequent to selection of the desired construction solution. Construction phase services will be considered at the same time the construction contractor agreement is approved by the City Council.

NOT INCLUDED IN THIS PHASE

Services explicitly excluded in this phase that aren't already indicated in the Additional Phases section, include, but are not limited to:

- Geotechnical investigation for deep foundations
- Temporary traffic control, both providing the plan and services, for field services required during the assessment
- Environmental/permitting services
- Traffic Analysis – The City has indicated only the UPRR grass bridge is to be assessed for removal and all other bridges to remain in place. Due to this no long-term changes to traffic patterns will result and no traffic study is required.
- Design of water utilities
- Design of sanitary sewer utilities
- Definition or acquisition of Right-of-Way
- Other services not explicitly described within this scope of services

Olsson agrees to provide all of its services in a timely, competent and professional manner, in accordance with applicable standards of care, for projects of similar geographic location, quality, and scope.

COMPENSATION

Client shall pay to Olsson for the performance of the Scope of Services a time and materials not to exceed (TMNTE) in the amounts listed below, which includes all expenses.

Olsson shall submit invoices on a monthly basis and payment is due within 30 calendar days of invoice date.

Phase	Task Description	Fee Type	Amount
100	Project Management	TMNTE	\$10,000.00
200	Geotechnical Exploration	TMNTE	\$7,850.00
300	Survey	TMNTE	\$4,200.00
400	Drainage Analysis	TMNTE	\$15,870.00*
500	Sidewalk Assessment	TMNTE	\$2,000.00
600	Lighting Assessment	TMNTE	\$2,000.00
700	Structural Assessment	TMNTE	\$25,650.00
Total Contract			\$67,570.00

*Fee includes \$5,290 for CCTV expense
Mileage included in the amounts

Proposed Boring Location Map

Eddy Street Underpass

Legend

● Proposed Boring Location

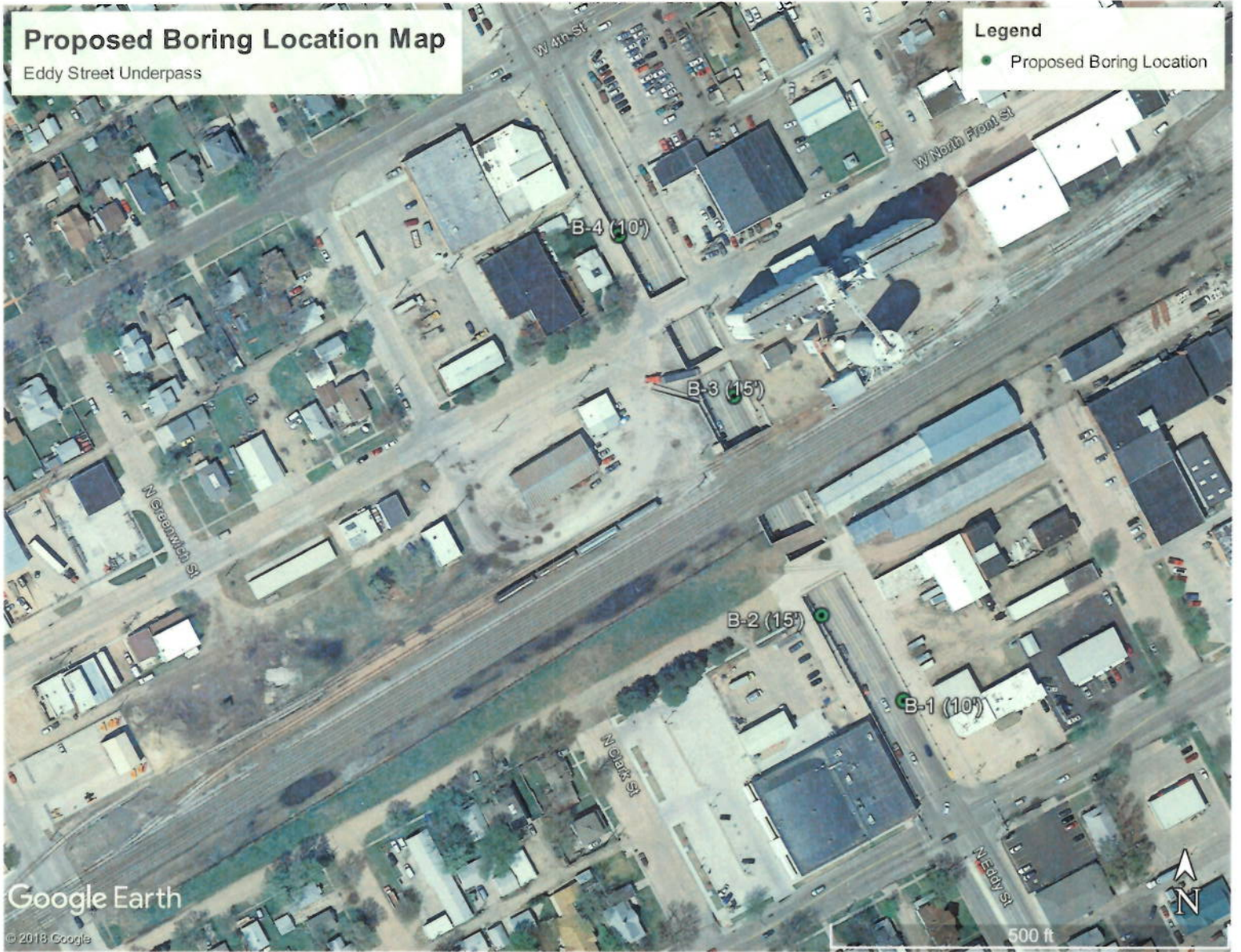

Google Earth

© 2018 Google