



SPECIFICATIONS

for

MOWING AND LANDSCAPE AREA MAINTENANCE 2024

Quote Opening

Tuesday, March 19, 2024 @ 2:00 pm
City of Grand Island, City Hall
100 East 1st Street
Grand Island, NE 68801

**STREETS DIVISION
DEPARTMENT OF PUBLIC WORKS
GRAND ISLAND, NEBRASKA**

FEBRUARY 2024

REQUEST FOR QUOTES
for
MOWING AND LANDSCAPE AREA MAINTENANCE 2024
for
CITY OF GRAND ISLAND, NEBRASKA

The City of Grand Island Streets Division requests quotes for the Mowing and Landscape Area Maintenance 2023. Vendor is to supply all personnel, material and equipment for this work according to the specifications.

All written quotations will be **received at the office of the City Clerk**, 100 E. First Street., Grand Island, NE 68801 or P.O. Box 1968, Grand Island, Nebraska 68802 until **2:00 p.m., (Local Time), Tuesday, March 19, 2024** for the **Mowing and Landscape Area Maintenance 2024** for the City of Grand Island. Quotes will be publicly opened at this time in the Conference Room #1 located on 1st floor of City Hall. Quotes received after specified time will be returned unopened to sender.

Quotes shall be submitted on forms which will be furnished by the City OR quote documents, plans, and specifications for use in preparing quotes may be downloaded from the Quest CDN website, www.QuestCDN.com for a forty two (\$42) fee. Quotes must be uploaded to the Quest CDN website and received before the specified time to be considered.

Please return one original and one copy of each quote sheet.

The successful vendor will be required to comply with fair labor standards as required by Nebraska R.R.S. 73-102 and comply with Nebraska R.R.S. 48-657 pertaining to contributions to the Unemployment Compensation Fund of the State of Nebraska.

Successful vendor shall comply with the City's insurance requirements and shall maintain a Drug Free Workplace Policy.

Quotes will be evaluated by the Purchaser based on price, quality, adherence to schedule, plan and specification, economy and efficiency of operation, experience and reputation of vendor, ability, capacity, and skill of the vendor to perform contract required and adaptability of the particular items to the specific use intended.

The Purchaser reserves the right to reject any or all quotes and to waive irregularities therein and to accept whichever quote that may be in the best interest of the City, at its sole discretion.

GRATUITIES AND KICKBACKS: City Code states that it is unethical for any person to offer, give, or agree to give any City employee or former City employee, or for any City employee or former City employee to solicit, demand, accept, or agree to accept from another person, a gratuity or an offer of employment in connection with any decision, approval, disapproval, recommendation, or preparation of any part of a program requirement or a purchase request, influencing the content of any specification or procurement standard, rendering of advice, investigation, auditing, or in any other advisory capacity in any proceeding or application, request for ruling, determination, claim or controversy, or other particular matter, pertaining to any program requirement or a contract or subcontract, or to any solicitation or bid therefore. It shall be unethical for any payment, gratuity, or offer of employment to be made by or on behalf of a subcontractor under a contract to the prime contractor or higher tier subcontractor or any person associated therewith, as an inducement for the award of a subcontract to order.

No bidder may withdraw their quote for a period of forty-five (45) days after date of opening such.

TITLE VI: The City of Grand Island, in accordance with Title VI of the Civil Rights Act of 1964, 78 Stat. 252, 42 U.S.C 2000d to 2000d-4 and Title 49, Code of Federal Regulations, Department of Transportation, Subtitle A, Office the Secretary, Part 21, Nondiscrimination in Federally assisted programs of the Department of Transportation issued pursuant to such Act, hereby notified all bidden that it will affirmatively insure that in any contact entered into pursuant to this advertisement, minority business enterprises will be afforded full opportunity to submit bids in response to this invitation and will not be discriminated against on the grounds of race, color, or national origin, sex, age and disability/handicap in consideration for an award.

SECTION 504/ADA NOTICE TO THE PUBLIC: The City of Grand Island does not discriminate on the basis of disability in admission of its programs, services, or activities, in access to them, in treatment of individuals with disabilities, or in any aspect of their operations. The City of Grand Island also does not discriminate on the basis of disability in its hiring or employment practices.

This notice is provided as required by Title II of the Americans with Disabilities Act of 1990 and Section 504 of the Rehabilitation Act of 1973. Questions, complaints, or requests for additional information or accommodation regarding the ADA and Section 504 may be forwarded to the designated ADA and Section 504 compliance coordinator.

City Administrator
308-389-0140
100 East First Street, Grand Island, NE 68801
Monday through Friday; 8:00 a.m. to 5:00 p.m.

Plans and specifications for use in preparing quotes may be obtained from the office of the City Engineer, Second Floor, City Hall, 100 East First Street, Grand Island, NE.

Jill Granere
City Clerk

General Specifications for Mowing and Landscaping Area Maintenance 2024

The City of Grand Island Streets Division is soliciting quotations for mowing and landscape area maintenance for several locations; each area will be considered a separate job and awarded individually.

Maps with notes about each location are attached.

SCOPE:

Work and frequency for each area will vary and is detailed on the individual area bid sheet. The Contractor providing these services shall include furnishing all labor, equipment, tools, insurance, supervision, and materials along with all other items incidental thereto and to perform all work necessary to complete the work as specified, and in the prescribed manner and time.

Specific instructions/work limits are noted for each individual area.

MOWING/TRIMMING:

Mowing grass or vegetation shall be completed with conventional mowing equipment. Use specialized equipment or hand labor when required to complete the job in certain areas. Trimming shall include trimming around all trees, signs, fire hydrants, utility markers and cabinets, signal cabinets, utility poles & guy wires, etc. Area to be mowed and trimmed are shown on map for each location.

Any streets or sidewalks adjacent to work area(s) shall be free and clear of grass clippings/removed vegetation before leaving the work site.

SEASON:

The season shall run from April until the end of October; specific dates will be determined based on weather and rain. A notice to proceed shall be given prior to any mowing or landscape maintenance work being conducted. If additional work is required at the end of the season, an extension shall be requested and approved by the Streets Division prior to additional work taking place.

INTERVAL:

Interval stated on bid form(s) will be the highest frequency required at peak growing season. Early/late growing season may be reduced as directed by the Street Superintendent, or designated representative.

There shall be a minimum of 10 days between mowing/trimming when interval is listed as Twice per Month.

BID PRICE:

Each area will be considered a separate job and awarded individually based on Contractor's pricing for each area. Contractors may submit pricing for any, all, or no sections of this request and the City may select any, all, or no sections in this request to be awarded.

For bidding purposes, the following should be used as the number of mowing/trimming each season in order to calculate total bid price:

Twice per Month = 14 x \$ per each

Once per Season = 1 x \$ per each

Quantities on bid form are approximate and Contractors are encouraged to visit the site prior to bidding. Unit prices shall be for each mowing and shall be honored until December 31, 2024.

INVOICING & PAYMENT:

Invoicing for services provided shall be sent to the Streets Division a minimum of once per month. The invoice shall state the location and date of the service provided.

PUBLIC CONVENIENCE AND SAFETY:

The Contractor shall observe City ordinances relating to obstructing streets, keeping passageways open and protecting same, and shall obey all laws and City ordinances controlling or limiting those engaged in the work. The Contractor is granted the privilege of using the street or streets for the purpose of doing work specified in the Contract, but he is not granted exclusive use of such street or streets. The Contractor shall handle the work in a manner that will cause the least inconvenience or nuisance to the general public and to property.

INSPECTION:

The City of Grand Island Street Superintendent or designated representative will inspect the work of the contractor. The Street Superintendent or designated representative may suspend operation, if in their opinion it is not being performed in a safe manner, or not in accordance with the contract specifications. The acceptance of an individual unit of work is solely within the discretion of the Street Superintendent or designated representatives.

OTHER REQUIREMENTS: Compliance with the Nebraska Fair Labor Standards, the City's Insurance Policy and the City's Drug Free Work Place Policy will be required. If copies of these policies are needed, please contact the Streets Division at 308-385-5322.

A copy of the Contractor's Insurance Policy must be submitted with completed bid form.

QUOTE SHEET
Mowing and Landscaping Area Maintenance 2024
for
STREETS DIVISION OF PUBLIC WORKS
CITY OF GRAND ISLAND, NEBRASKA

Bid Of _____

(Company Name)

Each area will be awarded separately. Bidder may bid on all, any, or none of the line items.

	Location	Item	Interval	Unit Bid Price (per each)	Total Bid Price
1.	2 nd & Greenwich Curve	Mowing/Trmming	2x/Month (14)	\$	\$
2.	2 nd St Overpass	Mowing/Trmming	2x/Month (14)	\$	\$
3	13 th St – North Rd to Moore’s Creek	Mowing/Trmming	2x/Month (14)	\$	\$
		Turf Eding	1x/Season (1)	\$	
4.	Curtis – Anna St to Bike Trail	Mowing/Trmming	2x/Month (14)	\$	\$
5	3360 W. Capital Ave	Mowing/Trmming	2x/Month (14)	\$	\$
6.	Capital Ave – Wheeler Ave to Oak St	Mowing/Trmming	2x/Month (14)	\$	\$
7.	Diers Ave – State St to 13th St	Mowing/Trmming	2x/Month (14)	\$	\$
8.	Diers Ave – 13th St to Concord Ave	Mowing/Trmming	2x/Month (14)	\$	\$
9.	Diers Ave – Arlington Cir to Old Potash Hwy	Mowing/Trmming	2x/Month (14)	\$	\$
10.	Faidley Ave – North Rd to Claude Rd & Irongate Ave	Mowing/Trmming	2x/Month (14)	\$	\$
		Turf Eding	1x/Season (1)	\$	
11.	Hwy 30 – Webb Rd to Old Hwy 30	Mowing/Trmming	2x/Month (14)	\$	\$
12.	Hwy 34 & South Locust	Mowing/Trmming	2x/Month (14)	\$	\$
13	Hwy 281 Intersections– Capital Ave to Faidley	Mowing/Trmming	2x/Month (14)	\$	\$
14	Oak St – North Front & South Front	Mowing/Trmming	2x/Month (14)	\$	\$
15	Plum St & Sutherland St	Mowing/Trmming	2x/Month (14)	\$	\$
16	4325 Kay Ave	Mowing/Trmming	2x/Month (14)	\$	\$
17a	North Rd – Hwy 2 to Capital Ave	Mowing/Trmming	2x/Month (14)	\$	\$
17b	North Rd - Capital to State	Mowing/Trmming	2x/Month (14)	\$	\$
17c	North Rd - 13th St to Faidley Ave	Mowing/Trmming	2x/Month (14)	\$	\$
17d	North Rd - Faidley Ave to Old Potash Hwy	Mowing/Trmming	2x/Month (14)	\$	\$

17d	North Rd - Old Potash Hwy to Hwy 30	Mowing/Trmming	2x/Month (14)	\$	\$
18	State St - North Rd to Meadow Rd	Mowing/Trmming	2x/Month (14)	\$	\$
19	Claude Rd – Faidley Ave to Old Potash Hwy	Mowing/Trmming	2x/Month (14)	\$	\$
20	Old Potash Hwy – North Rd to Claude Rd	Mowing/Trmming	2x/Month (14)	\$	\$
21	Husker Hwy – North Rd to Hwy 281	Mowing/Trmming	2x/Month (14)	\$	\$
22	Platte Valley Blvd – Hwy 281 to Juergen	Mowing/Trmming	2x/Month (14)	\$	\$
23	3rd St & Blaine St	Mowing/Trmming	2x/Month (14)	\$	\$

Exceptions to Specifications, if needed, shall be included on separate sheet of paper.

General

In submitting this bid, it is understood that the right is reserved by the City to reject any and all bids; to waive irregularities therein and to accept whichever bid that may be in the best interest of the City. It is understood that this bid may not be withdrawn for a period of forty-five (45) days after date of bid opening.

The undersigned bidder hereby certifies (a) that this bid is genuine and is not made in the interest of or in the behalf of any undisclosed person, firm or corporation, and is not submitted in conformity with any agreement or rules of any group, association, organization or corporation, (b) that he has not directly or indirectly induced or solicited any person, firm or corporation to refrain from bidding, (c) that he has not sought, by collusion or otherwise, to obtain for himself an advantage over any other bidder or over the City of Grand Island, and (d) that he has not directly or indirectly or solicited any other bidder to put in a false or sham bid.

DATED: _____ day of _____.

SIGNATURE OF BIDDER:

If an Individual: _____ doing business as _____.

If a Partnership: _____ by _____, member of firm.

If a Corporation: _____ by _____ (Seal)
Title

BUSINESS ADDRESS OF BIDDER: _____

TELEPHONE NUMBER OF BIDDER: _____

FAX NUMBER OF BIDDER: _____

EMAIL ADDRESS OF BIDDER: _____

1. 2nd & Greenwich Curve



Location Description: 2nd St and Greenwich St Median.

Acres (approximate): 0.05

Notes: Areas to be mowed are highlighted. Grass clippings shall be removed from the streets and sidewalk before leaving the work area. Entire grass area within median shall be mowed/trimmed around all items within this path, such as but not limited, to light poles, sign posts, manholes, culverts, and fire hydrants.

Interval: Mowing/Trimming - Twice per Month

2. 2nd St Overpass



Location Description: 2nd St / Hwy 30 between Old Hwy 30 (east) and Garfield Ave.

Acres (approximate): 1.25

Notes: Areas to be mowed are highlighted. Grass clippings shall be removed from the sidewalk before leaving the work area.

North Side and Southwest Quadrant: Mowing/trimming width shall be approximately 15' from the curb. This shall include mowing/trimming around all items within this path, such as but not limited, to light poles, sign posts, manholes, culverts, and fire hydrants.

Southeast Quadrant: Mowing/Trimming on the southeast quadrant of the overpass shall include the entire grassed area as highlighted. This shall include mowing/trimming around all items within this path, such as but not limited, to light poles, sign posts, manholes, culverts, and fire hydrants.

Interval: Mowing/Trimming - Twice per Month

3. 13th St between North Rd and Moore's Creek



Location Description: 13th Street between North Rd and Moore's Creek (east of Cedar Ridge Ct) and 13th/North Rd Radii.

Acres (approximate): 2.3

Notes: Areas to be mowed are highlighted.

Mowing width of approximately 20' from back of curb. Grass clippings shall be removed from the sidewalk before leaving the work area. Weeds/Grass around and between utility poles (south side of road) shall be mowed or trimmed each time.

Turf edging of sidewalks and back of curb shall be mechanically edged to a 1" depth and ¼" width. Dislodged material caused by edging shall be removed from the site.

Interval:

Mowing/Trimming - Twice per Month

Turf Edging – Once per Season

4. Curtis St – Anna St to Bike Trail



Location Description: Curtis St between Anna St and end of road on south end near the bike trail.

Acres (approximate): 0.41

Notes: Areas to be mowed are highlighted. Grass clippings shall be removed from the sidewalk before leaving the work area. Mowing/trimming width shall be approximately 27' from the edge of road. This shall include mowing/trimming around all items within this path, such as but not limited, to light poles, sign posts, manholes, culverts, and fire hydrants.

Interval: Mowing/Trimming - Twice per Month

5. 3360 W Capital Ave



Location Description: Storm water detention pond frontage north of Capital Ave between Plaza Dr and Webb Rd.

Acres (approximate): 0.15

Notes: Areas to be mowed are highlighted. Grass clippings shall be removed from the sidewalk before leaving the work area.

Capital Ave right-of-way shall be mowed and trimmed from curb to approximately 35' from back-of-curb.

Turf edging of sidewalks and back of curb shall be mechanically edged to a 1" depth and ¼" width. Dislodged material caused by edging shall be removed from the site.

Interval:

Mowing/Trimming - Twice per Month

6. Capital Ave between Wheeler Ave and Oak St



Location Description: Capital Ave (south side) between Wheeler Ave and Oak

Acres (approximate): 0.99

Notes: Areas to be mowed are highlighted. Grass clippings shall be removed from the sidewalk before leaving the work area.

Mowing/trimming width shall be from edge of pavement (or back of curb) to approximately 5' from back of sidewalk. This shall include mowing/trimming around all items within this path, such as but not limited, to light poles, sign posts, manholes, culverts, and fire hydrants.

Interval: Mowing/Trimming - Twice per Month

7. Diers Ave between State St and 13th St



Location Description: Diers Ave Right-of-Way (east side) between 1716 Diers Ave and 1309 Diers Ave.

Acres (approximate): 0.32

Notes: Areas to be mowed are highlighted. Grass clippings shall be removed from the sidewalk before leaving the work area.

Area shall be mowed/trimmed from curb to approximately 10' from back of curb. This shall include mowing/trimming around all items within this path, such as but not limited, to light poles, sign posts, manholes, culverts, and fire hydrants.

Interval: Mowing/Trimming - Twice per Month

8. Diers Ave between 13th St and Concord Ave



Location Description: Diers Ave Right-of-Way (east side) between 819 Diers Ave and 1227 Diers Ave.

Acres (approximate): 0.18

Notes: Areas to be mowed are highlighted. Grass clippings shall be removed from the sidewalk before leaving the work area.

Area shall be mowed/trimmed from curb to approximately 10' from back of curb. This shall include mowing/trimming around all items within this path, such as but not limited, to light poles, sign posts, manholes, culverts, and fire hydrants.

Interval: Mowing/Trimming - Twice per Month

9. Diers Ave between Arlington Cir and Old Potash

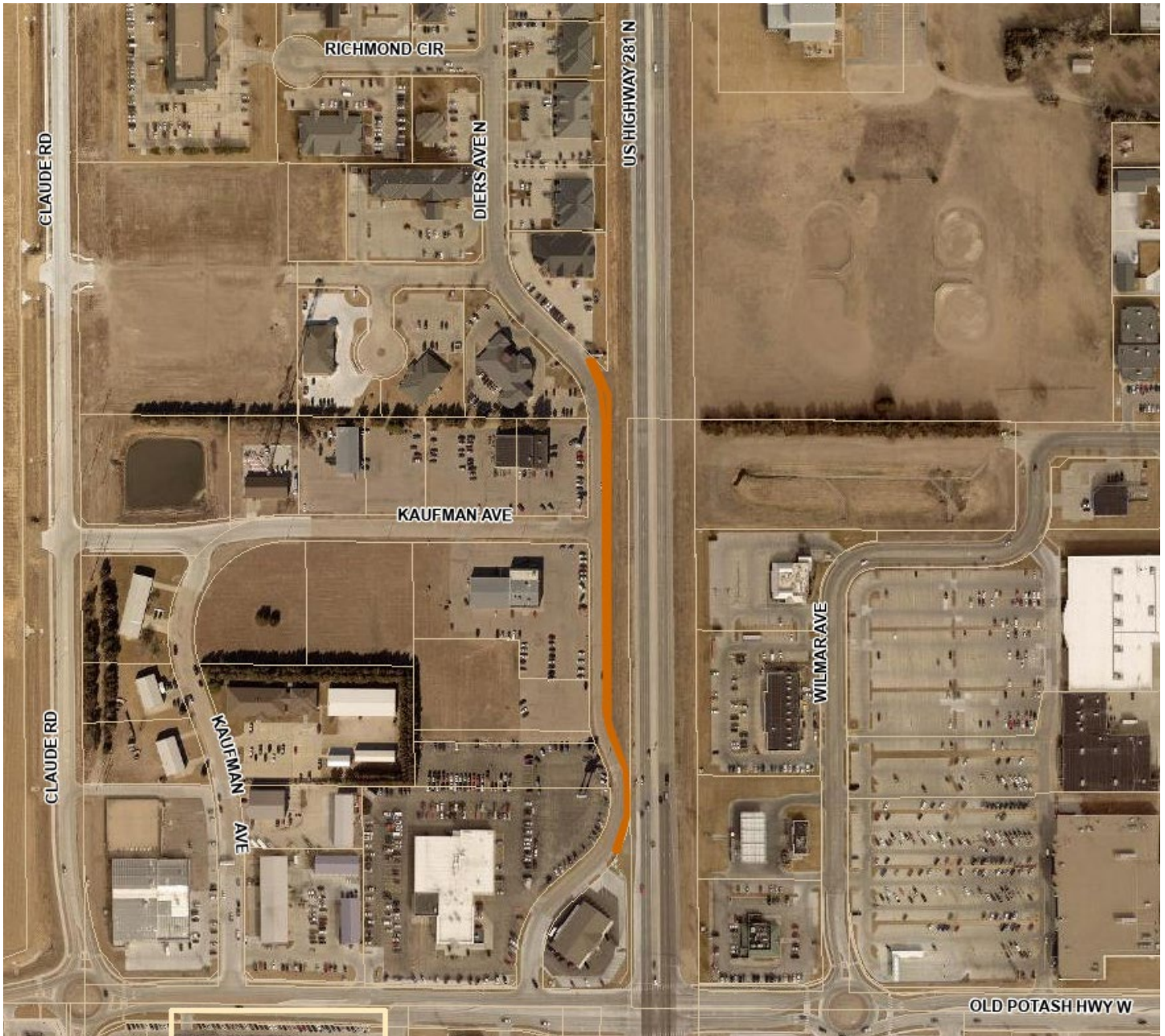

Location Description: Diers Ave Right-of-Way (east side) between 111 Diers Ave and 425 Diers Ave.

Acres (approximate): 0.18

Notes: Areas to be mowed are highlighted. Grass clippings shall be removed from the sidewalk before leaving the work area.

Area shall be mowed/trimmed from curb to approximately 10' from back of curb. This shall include mowing/trimming around all items within this path, such as but not limited, to light poles, sign posts, manholes, culverts, and fire hydrants.

Interval: Mowing/Trimming - Twice per Month

10. Faidley – North Rd to Claude Rd & Irongate Ave



Location Description: Faidley Ave between North Rd and Claude Rd & Iron Gate Ave.

Acres (approximate): 1.8

Notes: Areas to be mowed are highlighted. Grass clippings shall be removed from the sidewalk and the street(s) before leaving the work area.

Faidley Ave right-of-way, both sides, extends approximately 20' from back of curb. This shall include mowing/trimming around all items within this path, such as but not limited, to light poles, sign posts, manholes, culverts, and fire hydrants.

Irongate Ave, mowing/trimming width will be back of curb to chain link fence (both sides) for approx. 90' north of Faidley. This shall include mowing/trimming around all items within this path, such as but not limited, to light poles, sign posts, manholes, culverts, and fire hydrants.

Turf Edging of sidewalks and back of curb shall be mechanically edged to a 1" depth and ¼" width. Dislodged material caused by edging shall be removed from the site.

Interval:

Mowing/Trimming - Twice per Month

Turf Edging – Once per Season

11. Hwy 30 – Webb Rd to Old Hwy 30



Location Description: Hwy 30 Frontage between Webb Rd & Old Hwy 30 and portion of Old Potash & Old Hwy 30 Frontage.

Acres (approximate): 1.06

Notes: Areas to be mowed are highlighted. Grass clippings shall be removed from the sidewalk and/or streets prior to leaving the work area.

Mowing/Trimming shall be done around the perimeter of areas from back of curb (or edge of pavement) for a width of approximately 6'. This shall include mowing/trimming around all items within this path, such as but not limited, to light poles, sign posts, manholes, culverts, and fire hydrants.

Some business owners mow this section in front of business; mowing, only mow areas in need and price reduction can be discussed at that time.

Interval: Mowing/Trimming - Twice per Month

12. Hwy 34 and South Locust



Location Description: Hwy 34 grass medians east and west of South Locust St and South Locust, east side, between Walmart Drive and Bridge

Acres (approximate): Grass Medians – 0.66; Bike Trail and ROW south of Walmart – 1.26

Notes: Areas to be mowed are highlighted. Grass clippings shall be removed from the sidewalk/bike trail and street(s) before leaving the work area.

Hwy 34 median shall include the entire grassed area within the medians. This shall include mowing/trimming around all items within this path, such as but not limited, to light poles, sign posts, manholes, culverts, and fire hydrants.

South Locust right-of-way to include area between roadway and bike trail and approximately 5' on the east side of bike trail. This shall include mowing/trimming around all items within this path, such as but not limited, to light poles, sign posts, manholes, culverts, and fire hydrants.

Interval: Mowing/Trimming - Twice per Month

13. Hwy 281 Intersections – Capital Ave to Faidley Ave

Hwy 281 and Capital Ave

Location Description:
Hwy 281 Right-of-Way
at Capital Ave
intersection.

Acres (approximate):
0.16

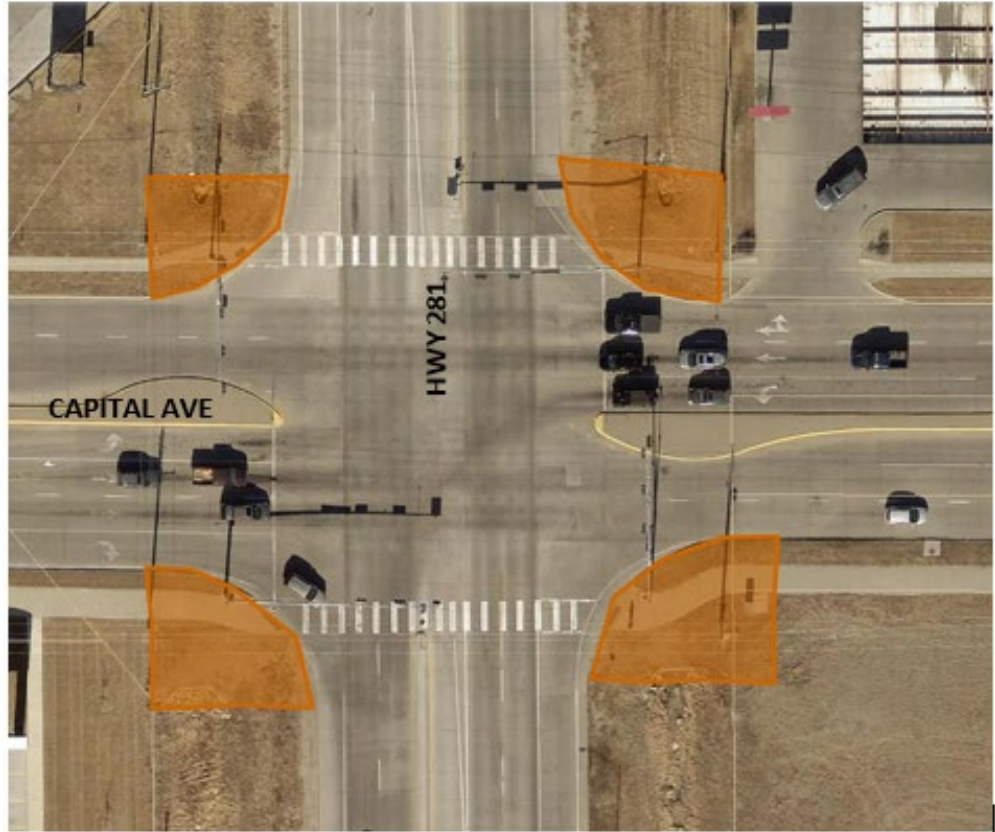

Hwy 281 and State St

Location Description:
Hwy 281 Right-of-Way
at State St
intersection.

Acres (approximate):
0.16

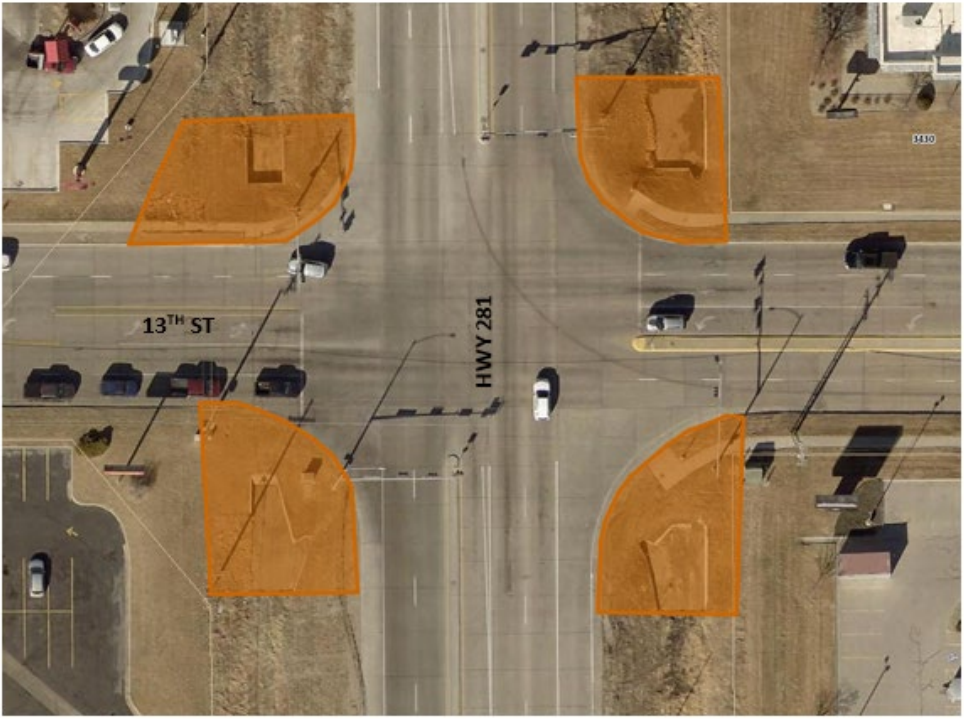
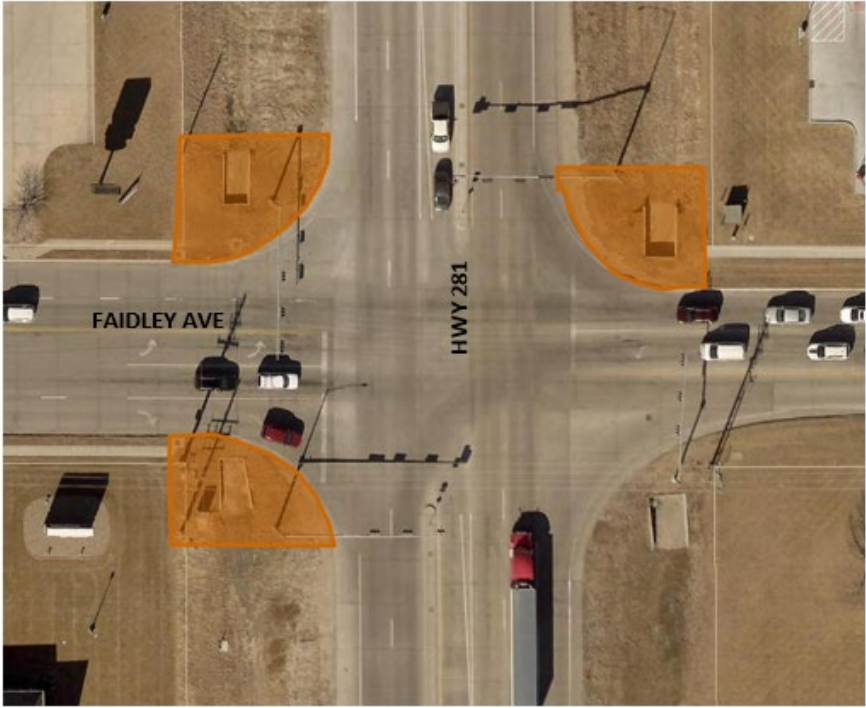

13. Hwy 281 Intersections – Capital Ave to Faidley Ave (continued)

Hwy 281 and 13 th St	
<p>Location Description: Hwy 281 Right-of-Way at 13th St intersection.</p> <p>Acres (approximate): 0.26</p>	
Hwy 281 and Faidley Ave	
<p>Location Description: Hwy 281 Right-of-Way at Faidley intersection.</p> <p>Acres (approximate): 0.11</p>	

Notes: Areas to be mowed are highlighted. Grass clippings shall be removed from the sidewalk and street(s) before leaving the work area. In general, area to be mowed/trimmed are the radii: around culvert opening or walls, signal cabinets, utility poles & guy wires, light poles, and utility markers/cabinets. Contractor will not be required to mow/trim the bottom of ditch on these corners.

Interval: Mowing/Trimming – Twice per Month

14. Oak St – North Front St & South Front St



Location Description: Oak St between North Front St and RR Tracks on the west side & northeast radius of South Front St and Oak St.

Acres (approximate): 0.37

Notes: Areas to be mowed are highlighted. Grass clippings shall be removed from the sidewalk and street(s) before leaving the work area.

Area to be mowed shall be from back of curb for a width of approximately 15’.

This shall include mowing/trimming around all items within this path, such as but not limited, to light poles, sign posts, manholes, culverts, and fire hydrants.

Interval: Mowing/Trimming - Twice per Month

15. Plum St & Sutherland St



Location Description: Sutherland St between Plum St and Bike Trail, south side.

Acres (approximate): 0.37

Notes: Areas to be mowed are highlighted. Grass clippings shall be removed from the sidewalk and street(s) before leaving the work area.

Area to be mowed shall be from back of curb for a width of approximately 27' (back side of utility pole line).

This shall include mowing/trimming around all items within this path, such as but not limited, to light poles, sign posts, manholes, culverts, and fire hydrants.

Interval: Mowing/Trimming - Twice per Month

16. 4325 Kay Ave



Location Description: Storm water detention pond on Kay Ave; west of Viking Rd on south side of Kay Ave.

Acres (approximate): 0.9

Notes: Areas to be mowed/trimmed are highlighted. Grass clippings shall be removed from the sidewalk and street(s) before leaving the work area.

This shall include mowing/trimming around all items within this path, such as but not limited, to light poles, sign posts, manholes, culverts, and fire hydrants.

Interval: Mowing/Trimming - Twice per Month

22. North Rd – Hwy 2 to Capital Ave

Location Description: Various ROW areas on North Rd between Hwy 2 and Capital Ave.

Acres (approximate): 0.48

Notes: Areas to be mowed are highlighted. Grass clippings shall be removed from the street(s) and/or sidewalk before leaving the work area.

Majority is ROW along agricultural properties or City-owned properties.

North Rd mowing shall extend approximately 8' from back of curb (utility pole line). This shall include mowing/trimming around all items within this path, such as but not limited, to light poles, sign posts, manholes, culverts, and fire hydrants.

Weeds/Grass around and between utility poles shall be mowed or trimmed each time.

Interval:

Mowing/Trimming - Twice per Month



17b. North Rd – Capital Ave to State St



Location Description: Various ROW areas on North Rd between Capital Ave and State St.

Acres (approximate): 0.28

Notes: Areas to be mowed are highlighted. Grass clippings shall be removed from the street(s) and/or sidewalk before leaving the work area.

Majority is ROW along agricultural properties or City-owned properties.

North Rd mowing shall extend approximately 8' from back of curb (utility pole line). This shall include mowing/trimming around all items within this path, such as but not limited, to light poles, sign posts, manholes, culverts, and fire hydrants.

Weeds/Grass around and between utility poles shall be mowed or trimmed each time.

Interval: Mowing/Trimming - Twice per Month

17c. North Rd – 13th St to Faidley Ave

Please note, this location is now a curb & gutter section of roadway and looks different then depicted in the aerial photo. Vendors are encouraged to view the site prior to bidding.



Location Description: Various ROW areas on North Rd between 13th St and Faidley Ave

Acres (approximate): 0.48

Notes: Areas to be mowed are highlighted. Grass clippings shall be removed from the street(s) and/or sidewalk before leaving the work area.

Majority is ROW along agricultural properties or City-owned properties.

North Rd mowing shall extend approximately 8' from back of curb (utility pole line). This section of mowing is on the east side of North Rd. This shall include mowing/trimming around all items within this path, such as but not limited, to light poles, sign posts, manholes, culverts, and fire hydrants. Weeds/Grass around and between utility poles shall be mowed or trimmed each time.

Interval: Mowing/Trimming - Twice per Month

17d. North Rd – Faidley Ave to Old Potash Hwy

Please note, this location is now a curb & gutter section of roadway and looks different then depicted in the aerial photo. Vendors are encouraged to view the site prior to bidding.

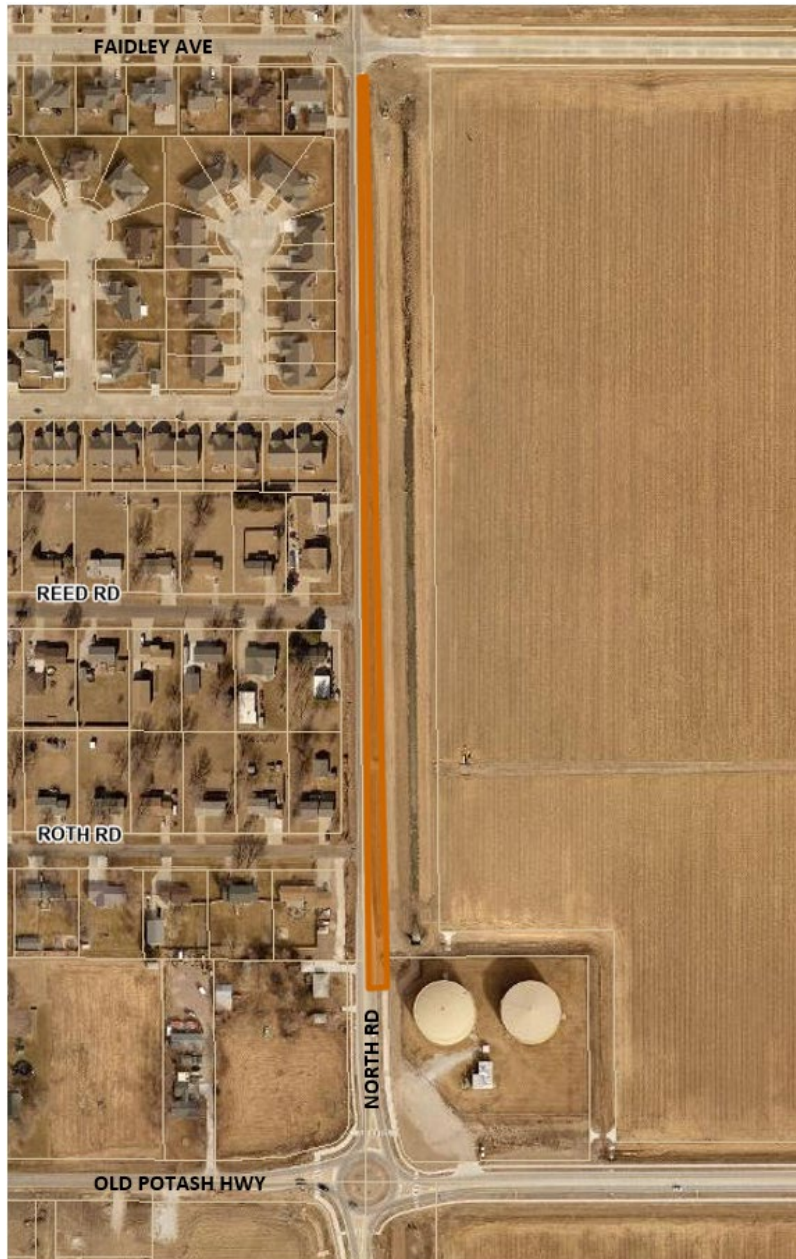

Location Description: Various ROW areas on North Rd between Faidley Ave and Old Potash Hwy

Acres (approximate): 0.32

Notes: Areas to be mowed are highlighted. Grass clippings shall be removed from the street(s) and/or sidewalk before leaving the work area. North Rd mowing shall extend approximately 8' from back of curb (utility pole line). This section of mowing is on the east side of North Rd. This shall include mowing/trimming around all items within this path, such as but not limited, to light poles, sign posts, manholes, culverts, and fire hydrants. Weeds/Grass around and between utility poles shall be mowed or trimmed each time.

Interval: Mowing/Trimming - Twice per Month

17e. North Rd – Old Potash Hwy to Hwy 30

Please note, this location is now a curb & gutter section of roadway and looks different then depicted in the aerial photo. Vendors are encouraged to view the site prior to bidding.

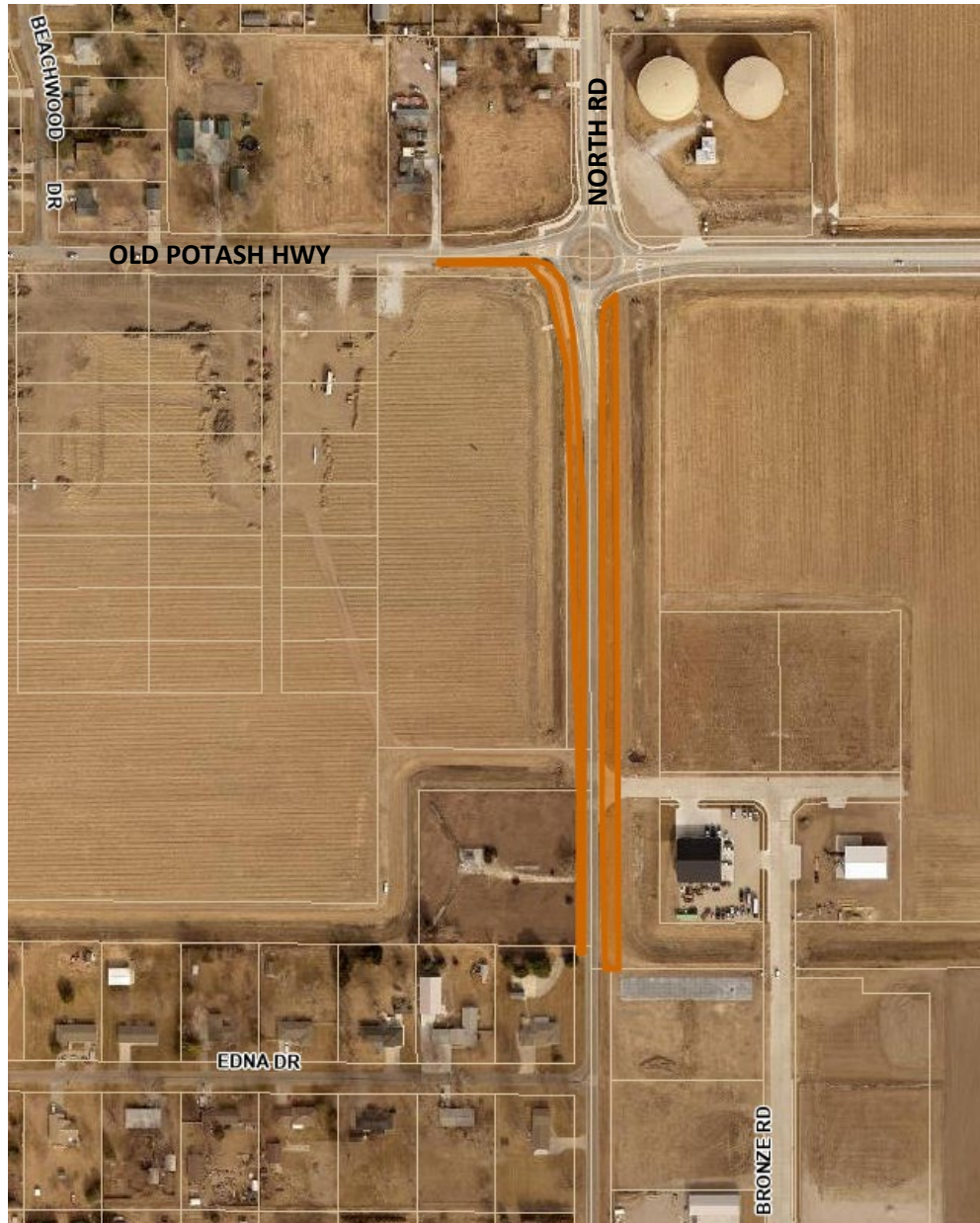

Location Description: Various ROW areas on North Rd between Old Potash Hwy and Hwy 30

Acres (approximate): 0.52

Notes: Areas to be mowed are highlighted. Grass clippings shall be removed from the street(s) and/or sidewalk before leaving the work area.

North Rd mowing shall extend approximately 8' from back of curb (utility pole line). This section of mowing is on both sides of North Rd. This shall include mowing/trimming around all items within this path, such as but not limited, to light poles, sign posts, manholes, culverts, and fire hydrants. Weeds/Grass around and between utility poles shall be mowed or trimmed each time.

Interval: Mowing/Trimming - Twice per Month

18. State St & North Rd

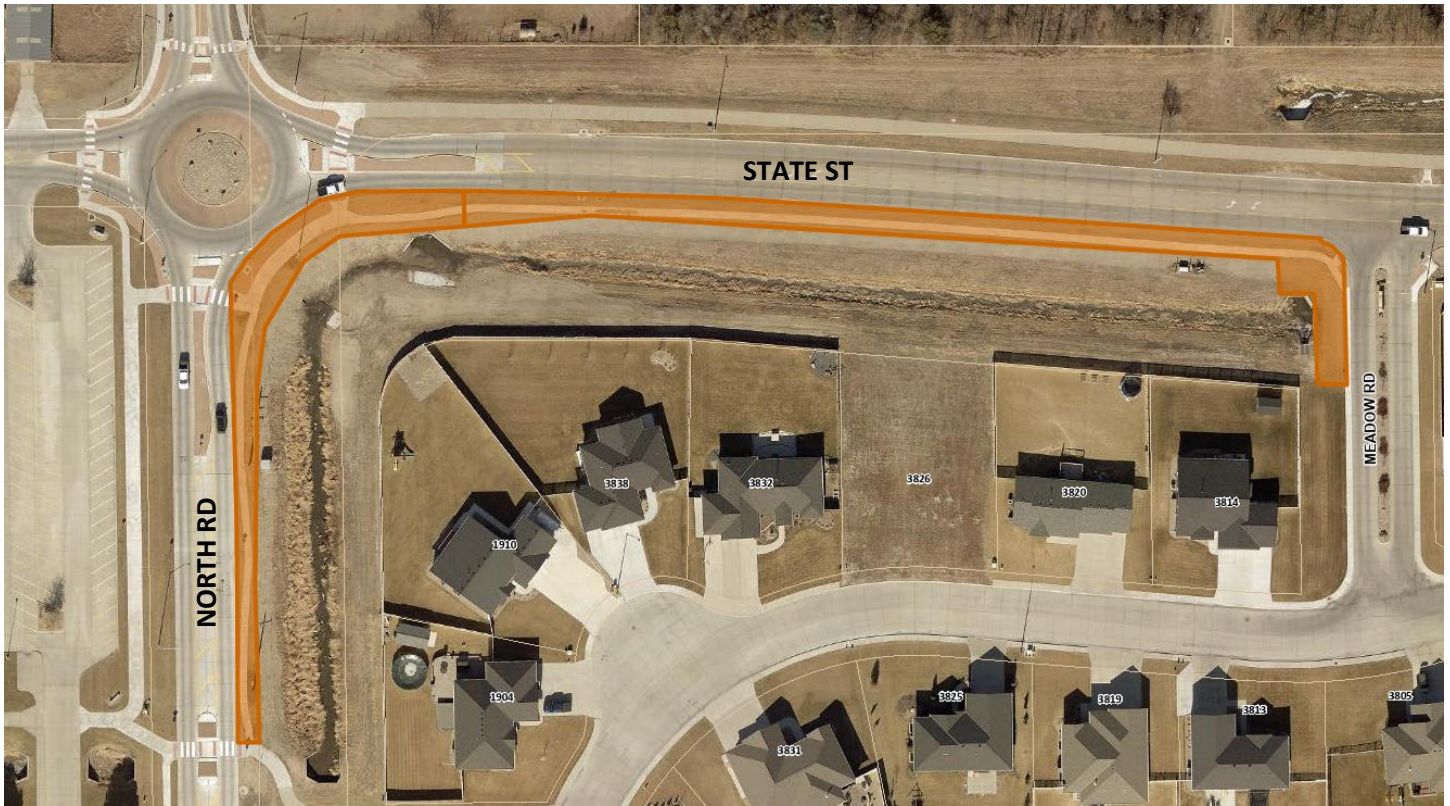

Location Description: State St between Meadow Rd and North Rd (south side) & North Rd between State St and Bike Trail crossing (east side).

Acres (approximate): 0.55

Notes: Areas to be mowed are highlighted. Grass clippings shall be removed from the streets and sidewalk before leaving the work area.

Mowing width of approximately 30' from back of curb and mowing/trimming to be done around box culvert walls at State and Meadow. This shall include mowing/trimming around all items within this path, such as but not limited, to light poles, sign posts, manholes, culverts, and fire hydrants.

Interval: Mowing/Trimming - Twice per Month

19. Claude Rd – Faidley Ave between Old Potash Hwy

Location Description: Claude Rd between Faidley Ave and Old Potash Hwy

Acres (approximate): 0.85

Notes: Areas to be mowed are highlighted; ROW along agricultural properties or City-owned properties. Grass clippings shall be removed from the street(s) and sidewalk before leaving the work area. This shall include mowing/trimming around all items within this path, such as but not limited, to light poles, sign posts, manholes, culverts, and fire hydrants.

Claude Rd mowing shall extend approximately 2' from back of sidewalk; includes SW radius at Claude Rd & Faidley and NW radius at Claude Rd & Old Potash.

Mowing/trimming shall also include street frontage around storm pond at Kaufman Ave and Claude Rd for a width of approx. 10' from back of curb.

Interval: Mowing/Trimming - Twice per Month



20. Old Potash Hwy – North Rd to Claude Rd

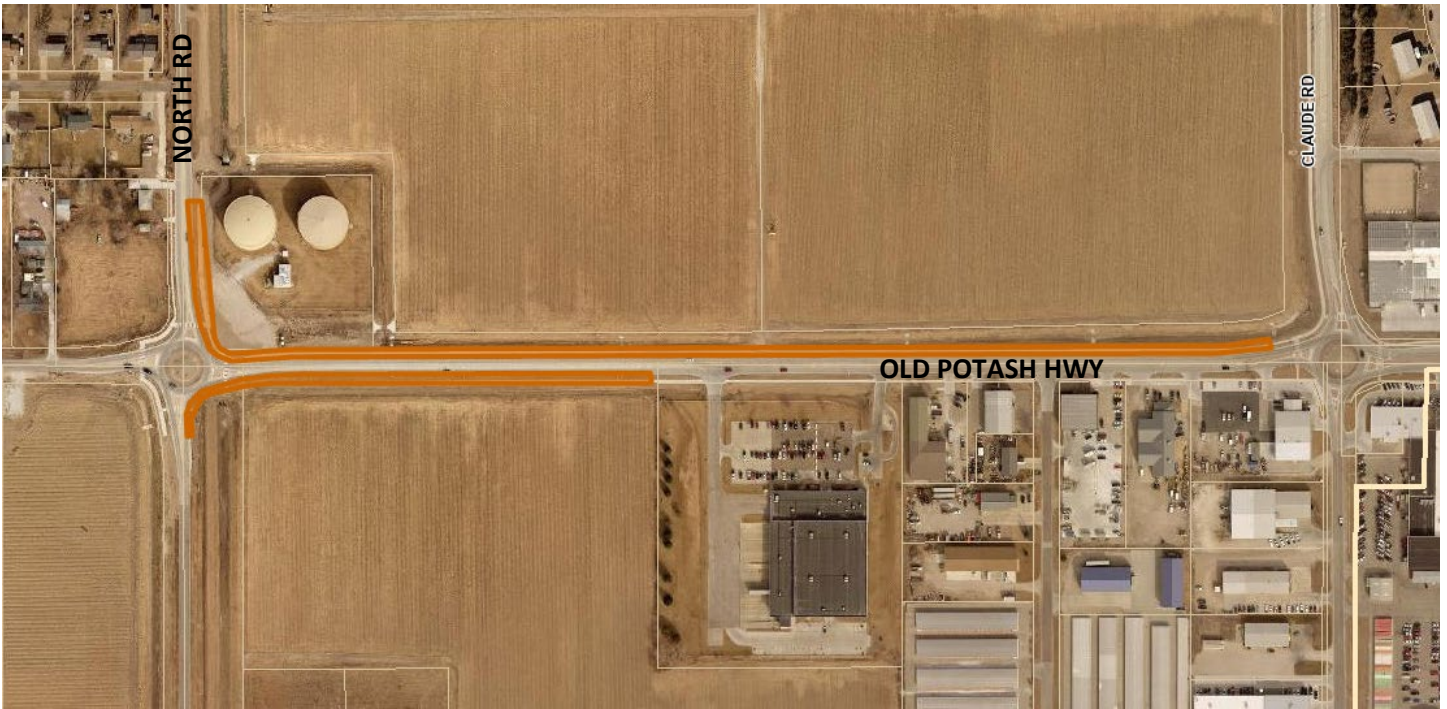

Location Description: Old Potash Hwy between North Rd and Claude Rd

Acres (approximate): 0.88

Notes: Areas to be mowed are highlighted. Grass clippings shall be removed from the street and/or sidewalk before leaving the work area.

Various sections of ROW along agricultural properties or City-owned properties on both sides of Old Potash. Old Potash Hwy mowing shall extend approximately 2' past the back of sidewalk. This section includes all radii around the round-a-bout at Old Potash and North Rd at 8' from back of curb; mowing/trimming around all utility poles, markers, and signs shall be done at the round-a-bout corners.

Interval: Mowing/Trimming - Twice per Month

21. Husker Hwy – North Rd to Hwy 281

Please note, this is now a curb & gutter section of roadway and looks different then depicted in the aerial photo. Vendors are encouraged to view the site prior to bidding.

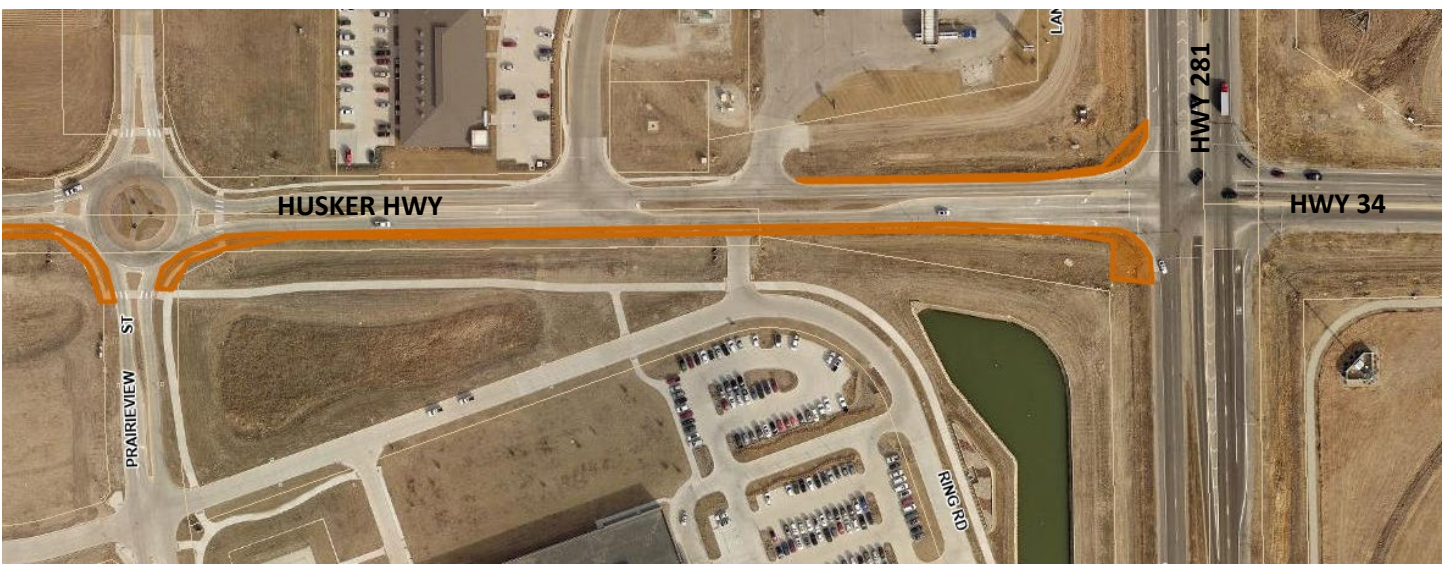

Location Description: Husker Hwy between North Rd and Hwy 281.

Acres (approximate): 1.21

Notes: Areas to be mowed are highlighted. Grass clippings shall be removed from the streets and/or sidewalk before leaving the work area.

Husker Hwy mowing shall extend approximately 10' from back of curb and shall include the radii at Husker Hwy and Prairieview Round-a-bout. Mowing/trimming on the SW radius at Hwy 281 and Husker Hwy will include up to and around culvert retaining wall. This shall include mowing/trimming around all items within this path, such as but not limited, to light poles, sign posts, manholes, culverts, and fire hydrants.

Interval: Mowing/Trimming - Twice per Month

22. Platte Valley Blvd – Hwy 281 to Juergen Rd

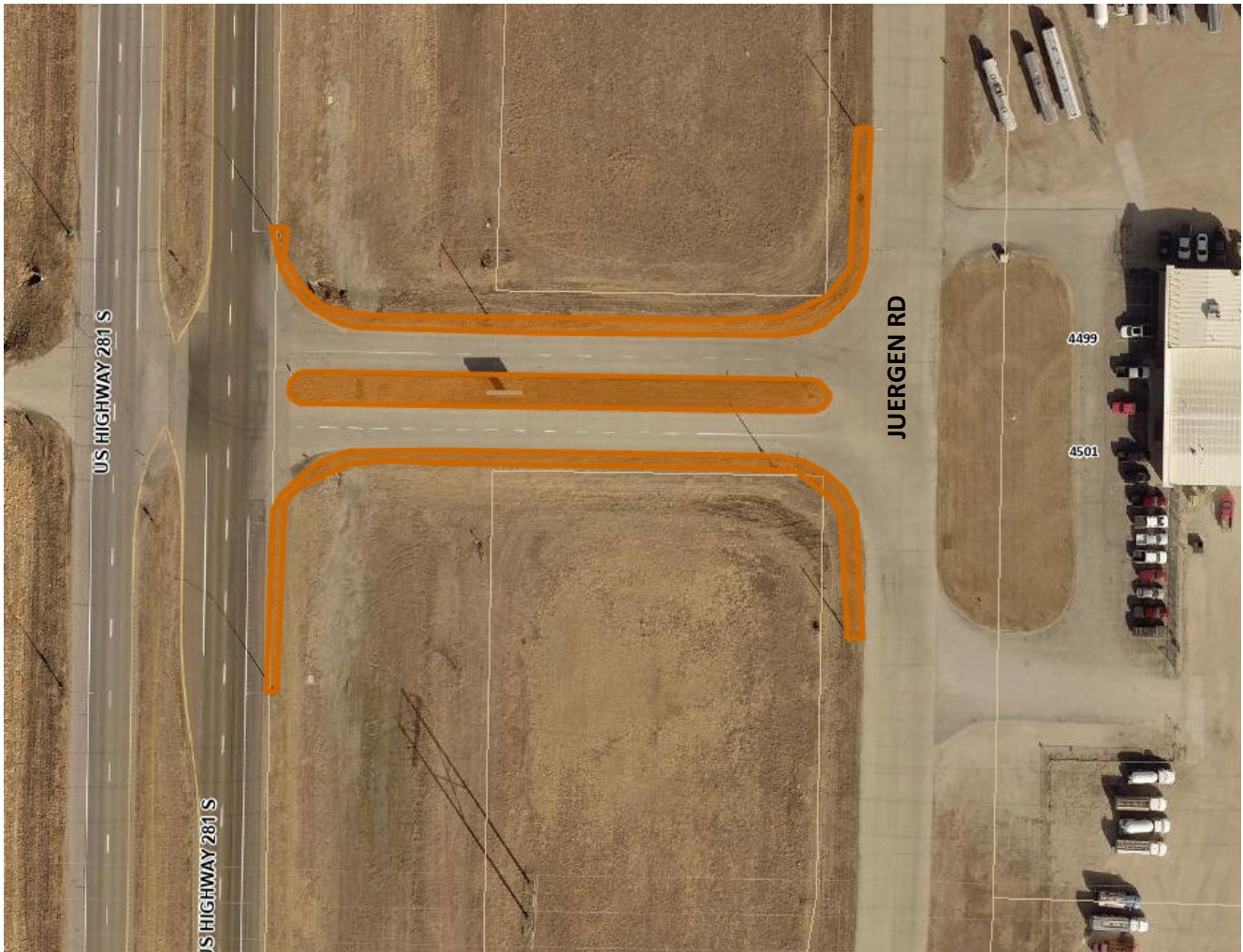

Location Description: Platte Valley Blvd between Hwy 281 and Juergen Rd (Platte Valley Industrial Park)

Acres (approximate): 0.28

Notes: Areas to be mowed are highlighted. Grass clippings shall be removed from the streets and sidewalk before leaving the work area.

Platte Valley Blvd grass median and right-of-way between Hwy 281 and Juergen Rd. Platte Valley Blvd right-of-way to be mowed/trimmed to approximately 10' from back of curb and around radii with intersecting streets. Median shall include entire grass area. This shall include mowing/trimming around all items within this path, such as but not limited, to light poles, sign posts, manholes, culverts, and fire hydrants.

Interval: Mowing/Trimming - Twice per Month

23. 3rd St and Blaine St

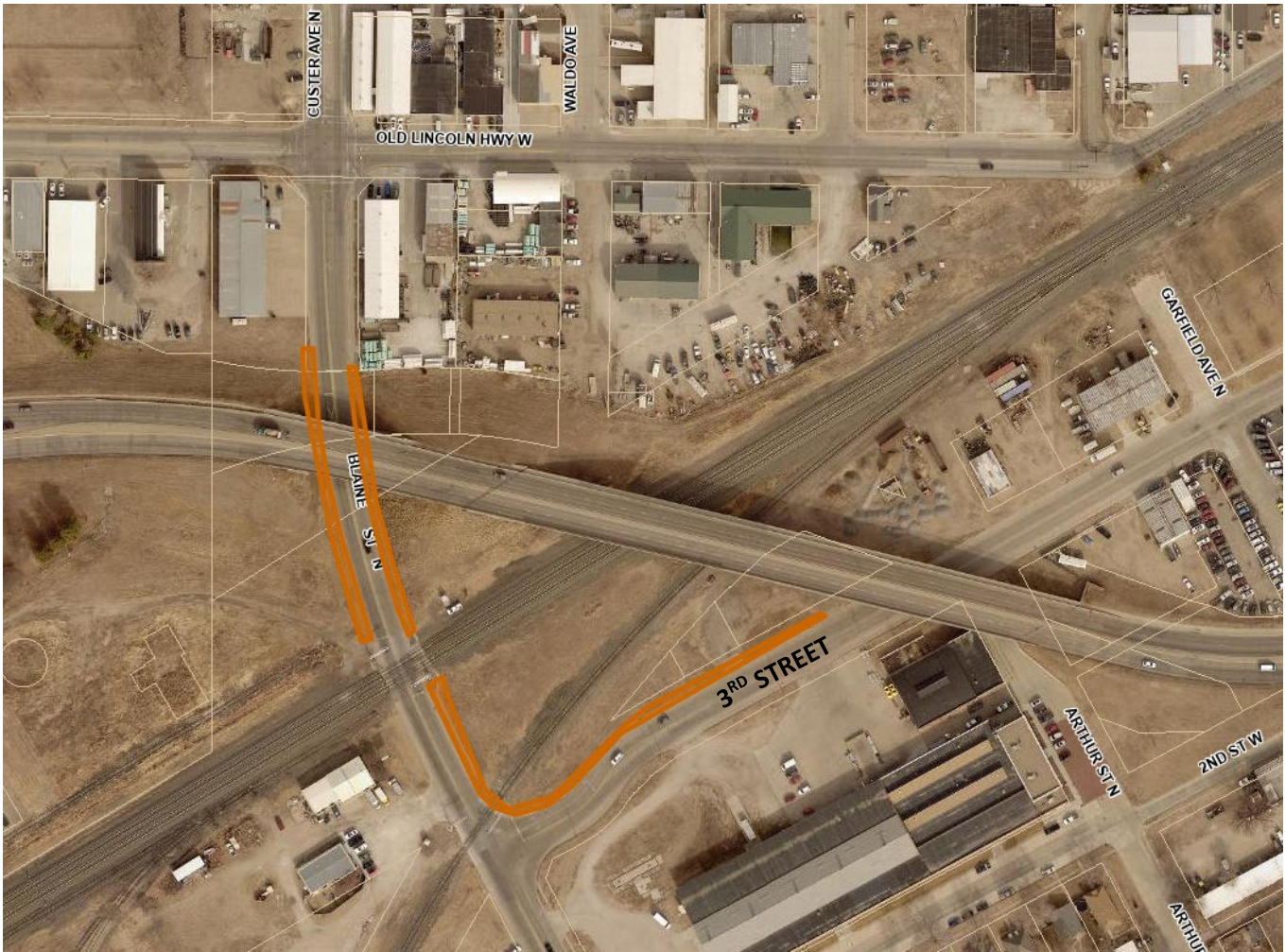

Location Description: Various locations near 3rd St and Blaine St

Acres (approximate): 0.32

Notes: Areas to be mowed are highlighted. Grass clippings shall be removed from the sidewalk before leaving the work area.

Areas where sidewalk exists shall be mowed from the curb to approx. 2' past the back of sidewalk or to concrete retaining wall if one exists. Areas where there is no sidewalk shall be mowed from the curb for a width of approx. 10'. Areas directly under the viaduct shall be mowed/trimmed from the curb to the concrete wall. This shall include mowing/trimming around all items within this path, such as but not limited, to light poles, sign posts, manholes, culverts, and fire hydrants.

Interval: Mowing/Trimming - Twice per Month