



**LETTER AGREEMENT  
FOR PROFESSIONAL SERVICES**

October 28, 2024

City of Grand Island  
Attn: Keith Kurz  
P O Box 1968  
Grand Island, NE 68802

Re: **LETTER AGREEMENT FOR PROFESSIONAL SERVICES**  
Stolley Park Road – South Locust to Stuhr Road (the “Project”)  
Grand Island, NE

Dear Keith:

It is our understanding that the City of Grand Island (“Client”) requests Olsson, Inc. (“Olsson”) to perform the services described herein pursuant to the terms of this Letter Agreement for Professional Services, Olsson’s General Provisions and any exhibits attached hereto (all documents constitute and are referred to herein as the “Agreement”) for the Project.

Olsson has acquainted itself with the information provided by Client relative to the Project and based upon such information offers to provide the services described below for the Project. Client warrants that it is either the legal owner of the property to be improved by this Project or that Client is acting as the duly authorized agent of the legal owner of such property. Client acknowledges that it has reviewed the General Provisions and any exhibits attached hereto, which are expressly made a part of and incorporated into the Agreement by this reference. In the event of any conflict or inconsistency between this Letter Agreement, and the General Provisions regarding the services to be performed by Olsson, the terms of the General Provisions shall take precedence.

Olsson shall provide the following services (“Scope of Services”) to Client for the Project: as more specifically described in “Scope of Services” attached hereto. Should Client request work in addition to the Scope of Services, Olsson shall invoice Client for such additional services (Optional Additional Services) at the standard hourly billing labor rate charged for those employees actually performing the work, plus reimbursable expenses if any. Olsson shall not commence work on Optional Additional Services without Client’s prior written approval.

Olsson agrees to provide all of its services in a timely, competent and professional manner, in accordance with applicable standards of care, for projects of similar geographic location, quality and scope.

## **SCHEDULE FOR OLSSON'S SERVICES**

Unless otherwise agreed, Olsson expects to perform its services under the Agreement as follows:

Anticipated Start Date: November 15, 2024

Anticipated Completion Date: July 15, 2025

Olsson will endeavor to start its services on the Anticipated Start Date and to complete its services on the Anticipated Completion Date. However, the Anticipated Start Date, the Anticipated Completion Date, and any milestone dates are approximate only, and Olsson reserves the right to adjust its schedule and any or all of those dates at its sole discretion, for any reason, including, but not limited to, delays caused by Client or delays caused by third parties.

## **COMPENSATION**

Client shall pay to Olsson for the performance of the Scope of Services, the actual hourly labor rates of personnel performing such services on the project times a factor of 3.085, and all actual reimbursable expenses in accordance with the Reimbursable Expense Schedule attached to this agreement. Olsson shall submit invoices on a monthly basis, and payment is due within 30 calendar days of invoice date.

Olsson's Scope of Services will be provided on a time-and-expense basis not to exceed \$327,600.

## **TERMS AND CONDITIONS OF SERVICE**

We have discussed with you the risks, rewards and benefits of the Project, the Scope of Services, and our fees for such services and the Agreement represents the entire understanding between Client and Olsson with respect to the Project. The Agreement may only be modified in writing signed by both parties.

Client's designated Project Representative shall be Keith Kurz.

If this Agreement satisfactorily sets forth your understanding of our agreement, please sign in the space provided below. Retain one original for your files and return an executed original to Olsson via email: [mrrief@olsson.com](mailto:mrrief@olsson.com). This proposal will be open for acceptance for a period of 30 days from the date set forth above, unless changed by us in writing.

**OLSSON, INC.**

By Matthew Rief  
Matthew Rief

By Jai Andrist  
Jai Andrist

By signing below, you acknowledge that you have full authority to bind Client to the terms of the Agreement. If you accept the terms set forth herein, please sign:

**CITY OF GRAND ISLAND**

By Roger A. Steala  
Signature

Print Name ROGER A. STEALA

Title Mayor

Dated 11-6-2024

Attachments

General Provisions  
Scope of Services  
Standard Labor Rate Schedule  
Reimbursable Expense Schedule  
Exhibit "A" Proposed Boring Map

Stacy R. Nonhof  
Stacy R. Nonhof  
Assistant City Attorney

## GENERAL PROVISIONS

These General Provisions are attached to and made a part of the respective Letter Agreement or Master Agreement, dated October 28, 2024 between City of Grand Island ("Client") and Olsson, Inc. ("Olsson") for professional services in connection with the project or projects arising under such Letter Agreement or Master Agreement (the "Project(s)").

As used herein, the term "this Agreement" refers to these General Provisions, the applicable Letter Agreement or Master Agreement, and any other exhibits or attachments thereto as if they were part of one and the same document.

### **SECTION 1—OLSSON'S SCOPE OF SERVICES**

Olsson's scope of services for the Project(s) is set forth in the applicable Letter Agreement or Master Agreement ("Scope of Services").

### **SECTION 2—ADDITIONAL SERVICES**

2.1 Unless otherwise expressly included, Scope of Services does not include the categories of additional services set forth in Sections 2.2 and 2.3.

2.2 If Client and Olsson mutually agree for Olsson to perform any optional additional services as set forth in this Section 2.2 ("Optional Additional Services"), Client will provide written approval of the agreed-upon Optional Additional Services, and Olsson shall perform or obtain from others such services and will be entitled to an increase in compensation at rates provided in this Agreement. Olsson may elect not to perform all or any of the Optional Additional Services without cause or explanation:

2.2.1 Preparation of applications and supporting documents for governmental financial support of the Project(s); preparation or review of environmental studies and related services; and assistance in obtaining environmental approvals.

2.2.2 Services to make measured drawings of or to investigate existing conditions of facilities.

2.2.3 Services resulting from changes in the general scope, extent or character of the Project(s) or major changes in documentation previously accepted by Client where changes are due to causes beyond Olsson's control.

2.2.4 Services resulting from the discovery of conditions or circumstances which were not contemplated by Olsson at the commencement of this Agreement. Olsson shall notify Client of the newly discovered conditions or circumstances and Client and Olsson shall renegotiate, in good faith, the compensation for this Agreement, if amended terms cannot be agreed upon, Olsson may terminate this Agreement and Olsson shall be paid for its services through the date of termination.

2.2.5 Providing renderings or models.

2.2.6 Preparing documents for alternate bids requested by Client.

2.2.7 Analysis of operations, maintenance or overhead expenses; value engineering; the preparation of rate

schedules; earnings or expense statements; cash flow or economic evaluations or; feasibility studies, appraisals or valuations.

2.2.8 Furnishing the services of independent professional associates or consultants for work beyond the Scope of Services.

2.2.9 Services necessary due to the Client's award of more than one prime contract for the Project(s); services necessary due to the construction contract containing cost plus or incentive-savings provisions; services necessary in order to arrange for performance by persons other than the prime contractor; or those services necessary to administer Client's contract(s).

2.2.10 Services in connection with staking out the work of contractor(s).

2.2.11 Services during out-of-town travel or visits to the site beyond those specifically identified in this Agreement.

2.2.12 Preparation of operating and maintenance manuals.

2.2.13 Services to redesign some or all of the Project(s).

2.2.14 Preparing to serve or serving as a consultant or witness or assisting Client with any litigation, arbitration or other legal or administrative proceeding.

2.2.15 Services relating to Construction Observation, Certification, Inspection, Construction Cost Estimating, project observation, construction management, construction scheduling, construction phasing or review of Contractor's performance means or methods.

2.3 Whenever, the Client determines additional services as set forth in this Section 2.3 are necessary to avoid a delay in the completion of the Project(s) ("Necessary Additional Services"), Olsson shall perform or obtain from others such services and, if agreed upon by Client, Olsson will be entitled to an increase in compensation for such services at the standard hourly billing rate charged for those employees performing the services, plus reimbursable expenses, if any:

2.3.1 Services in connection with work directive changes and/or change orders directed by the Client to any contractors.

2.3.2 Omitted

2.3.3 Services resulting from significant delays, changes or price increases occurring as a direct or indirect result of material, equipment or energy shortages.

2.3.4 Omitted.

### **SECTION 3—CLIENT'S RESPONSIBILITIES**

3.1. Client shall provide all criteria and full information as to Client's requirements for the Project(s); designate and identify in writing a person to act with authority on Client's behalf in respect

of all aspects of the Project(s); examine and respond promptly to Olsson's submissions; and give prompt written notice to Olsson whenever Client observes or otherwise becomes aware of any defect in the Olsson's services.

3.2 Client agrees to pay Olsson the amounts due for services rendered and expenses within thirty (30) days after Olsson has provided its invoice for such services. In the event Client disputes any invoice item, Client shall give Olsson written notice of such disputed item within fifteen (15) days after receipt of such invoice and shall pay to Olsson the undisputed portion of the invoice according to the provisions hereof. If Client fails to pay any invoiced amounts when due, interest will accrue on each unpaid amount at the rate of thirteen percent (13%) per annum from the date due until paid according to the provisions of this Agreement. Interest shall not be charged on any disputed invoice item which is finally resolved in Client's favor. Payment of interest shall not excuse or cure any default or delay in payment of amounts due.

3.2.1 If Client fails to make any payment due Olsson for services and expenses within thirty (30) days after receipt of Olsson's statement therefore, Olsson may, after giving seven (7) days written notice to Client, suspend services to Client under this Agreement until Olsson has been paid in full all amounts due for services, expenses and charges and Client will not obtain any license to any Work Product or be entitled to retain or use any Work Product pursuant to Section 7.1 unless and until Olsson has been paid in full and Client has fully satisfied all of its obligations under this Agreement.

3.3 Payments to Olsson shall not be withheld, postponed or made contingent on the construction, completion or success of the Project(s) or upon receipt by the Client of offsetting reimbursements or credit from other parties who may have caused the need for additional services. No withholdings, deductions or offsets shall be made from Olsson's compensation for any reason unless and until Olsson has been found to be legally liable for such amounts.

3.4 Client shall also do the following and pay all costs incident thereto:

3.4.1 Furnish to Olsson any existing and/or required borings, probings or subsurface explorations; hydrographic surveys; laboratory tests or inspections of samples, materials or equipment; appropriate professional interpretations of any of the foregoing; environmental assessment and impact statements; property, boundary, easement, right-of-way, topographic or utility surveys; property descriptions; and/or zoning or deed restrictions; all of which Olsson may rely upon in performing services hereunder.

3.4.2 Guarantee access to and make all provisions for Olsson to enter upon public and private property reasonably necessary to perform its services on the Project(s).

3.4.3 Provide such legal, accounting, independent cost estimating or insurance counseling services as may be required for the Project(s); any auditing service required in respect of contractor(s) applications for payment; and/or any inspection services to determine if contractor(s) are performing the work legally.

3.4.4 Provide engineering surveys to establish reference points for construction unless specifically included in Olsson's Scope of Services.

3.4.5 Furnish approvals and permits from all governmental authorities having jurisdiction over the Project(s).

3.4.6 If more than one prime contractor is to be awarded the contract for construction, designate a party to have responsibility and authority for coordinating and interfacing the activities of the various prime contractors.

3.4.7 Omitted.

3.5 Client shall pay all costs incident to obtaining bids or proposals from contractor(s).

3.6 Client shall pay all permit application review costs for government authorities having jurisdiction over the Project(s).

3.7 Contemporaneously with the execution of this Agreement, Client shall designate in writing an individual to act as its duly authorized Project(s) representative.

3.8 Client shall bear sole responsibility for:

3.8.1 Jobsite safety. Neither the professional activities of Olsson, nor the presence of Olsson or its employees or sub-consultants at the Project shall impose any duty on Olsson relating to any health or safety laws, regulations, rules, programs or procedures.

3.8.2 Notifying third parties including any governmental agency or prospective purchaser, of the existence of any hazardous or dangerous materials located in or around the Project(s) site.

3.8.3 Providing and updating Olsson with accurate information regarding existing conditions, including the existence of hazardous or dangerous materials, proposed Project(s) site uses, any change in Project(s) plans, and all subsurface installations, such as pipes, tanks, cables and utilities within the Project(s) site.

3.8.4 Providing and assuming all responsibility for: interpretation of contract documents; Construction Observations; Certifications; Inspections; Construction Cost Estimating; project observations; construction management; construction scheduling; construction phasing; and review of Contractor's performance, means and methods. Client waives any claims against Olsson and releases Olsson from liability relating to or arising out of such services and agrees, to the fullest extent permitted by law, to indemnify and hold Olsson harmless from any and all damages, liabilities or costs, including reasonable attorneys' fees and defense costs, relating to such actions and services.

3.9 Client releases Olsson from liability for any incorrect advice, judgment or decision based on inaccurate information furnished by Client or others.

3.10 If reasonable precautions will be inadequate to prevent foreseeable bodily injury or death to persons resulting from a material or substance, including hazardous materials, encountered on the site, Olsson may immediately stop work in

the affected area and report the condition to Client. Client shall be solely responsible for retaining independent consultant(s) to determine the nature of the material and to abate or remove the material. Olsson shall not be required to perform any services or work relating to or in the area of such material until the material has been removed or rendered harmless and only after approval, if necessary of the government agency with jurisdiction.

#### **SECTION 4—MEANING OF TERMS**

4.1 The "Cost of Construction" of the entire Project(s) (herein referred to as "Cost of Construction") means the total cost to Client of those portions of the entire Project(s) designed and specified by Olsson, but it will not include Olsson's compensation and expenses, the cost of land, rights-of-way, or compensation for or damages to, properties unless this Agreement so specifies, nor will it include Client's legal, accounting, insurance counseling or auditing services, or interest and financing charges incurred in connection with the Project(s) or the cost of other services to be provided by others to Client pursuant to Section 3.

4.2 The "Salary Costs": Used as a basis for payment mean salaries and wages (base and incentive) paid to all Olsson's personnel engaged directly on the Project(s), including, but not limited to, engineers, architects, surveyors, designers, draftsmen, specification writers, estimators, other technical and business personnel; plus the cost of customary and statutory benefits, including, but not limited to, social security contributions, unemployment, excise and payroll taxes, workers' compensation, health and retirement benefits, sick leave, vacation and holiday pay and other group benefits.

4.3 "Certify" or "a Certification": If included in the Scope of Services, such services shall be limited to a statement of Olsson's opinion, to the best of Olsson's professional knowledge, information and belief, based upon its periodic observations and reasonable review of reports and tests created by Olsson or provided to Olsson. Olsson shall not be responsible for constant or exhaustive observation of the work. Client understands and agrees that any certifications based upon discrete sampling observations and that such observations indicate conditions that exist only at the locations and times the observations were performed. Performance of such observation services and certification does not constitute a warranty or guarantee of any type, since even with diligent observation, some construction defects, deficiencies or omissions in the work may occur. Olsson shall have no responsibility for the means, methods, techniques, sequences or procedures selected by the contractor(s) or for the contractor's safety precautions and programs nor for failure by the contractor(s) to comply with any laws or regulations relating to the performance or furnishing of any work by the contractor(s). Client shall hold its contractor(s) solely responsible for the quality and completion of the Project(s), including construction in accordance with the construction documents. Any duty under this Agreement is for the sole benefit of the Client and not for any third party, including the contractor(s) or any subcontractor(s). Olsson shall sign pre-printed form certifications only if (a) Olsson approves the form of such certification prior to the commencement of its services, (b) such certification is expressly included in the Scope of Services, (c) the certification is limited to a statement of professional opinion and does not constitute a warranty or guarantee, express or implied. It is understood that any certification by Olsson shall not relieve the Client or the Client's

contractors of any responsibility or obligation they may have by industry custom or under any contract.

4.4 "Opinion of Probable Cost": An opinion of probable construction cost made by Olsson. In providing opinions of probable construction cost, it is recognized that neither the Client nor Olsson has control over the costs of labor, equipment or materials, or over the contractor's methods of determining prices or bidding. The opinion of probable construction costs is based on Olsson's reasonable professional judgment and experience and does not constitute a warranty, express or implied, that the contractor's bids or the negotiated price of the work on the Project(s) will not vary from the Client's budget or from any opinion of probable cost prepared by Olsson.

4.5 "Day": A calendar day of 24 hours. The term "days" shall mean consecutive calendar days of 24 hours each, or fraction thereof.

4.6 "Construction Observation": If included in the Scope of Services, such services during construction shall be limited to periodic visual observation and testing of the work to determine that the observed work generally conforms to the contract documents. Olsson shall not be responsible for constant or exhaustive observation of the work. Client understands and agrees that such visual observations are discrete sampling procedures and that such procedures indicate conditions that exist only at the locations and times the observations were performed. Performance of Construction Observation services does not constitute a warranty or guarantee of any type, since even with diligent observation, some construction defects, deficiencies or omissions in the work may occur. Olsson shall have no responsibility for the means, methods, techniques, sequences or procedures selected by the contractor or for the contractor's safety precautions and programs nor for failure by the contractor to comply with any laws or regulations relating to the performance or furnishing of any work by the contractor. Client shall hold its contractor(s) solely responsible for the quality and completion of the Project(s), including construction in accordance with the construction documents. Any duty under this Agreement is for the sole benefit of the Client and not for any third party, including the contractor or any subcontractor. Client, or its designees shall notify Olsson at least twenty-four (24) hours in advance of any field tests and observations required by the construction documents.

4.7 "Inspect" or "Inspection": If included in the Scope of Services, such services shall be limited to the periodic visual observation of the contractor's completed work to permit Olsson, as an experienced and qualified professional, to determine that the observed work, generally conforms to the contract documents. Olsson shall not be responsible for constant or exhaustive observation of the work. Client understands and agrees that such visual observations are discrete sampling procedures and that such procedures indicate conditions that exist only at the locations and times the observations were performed. Performance of such observation services does not constitute a warranty or guarantee of any type, since even with diligent observation, some construction defects, deficiencies or omissions in the work may occur. Olsson shall have no responsibility for the means, methods, techniques, sequences or procedures selected by the contractor(s) or for the contractor's safety precautions and programs nor for failure by the contractor(s) to comply with any laws or regulations relating to the performance or furnishing of any work by the contractor(s). Client shall hold its contractor(s) solely

responsible for the quality and completion of the Project(s), including construction in accordance with the construction documents. Any duty under this Agreement is for the sole benefit of the Client and not for any third party, including the contractor(s) or any subcontractor(s). Client, or its designees, shall notify Olsson at least twenty-four (24) hours in advance of any inspections required by the construction documents.

4.8 "Record Documents": Drawings prepared by Olsson upon the completion of construction based upon the drawings and other data furnished to Olsson by the Contractor and others showing significant changes in the work on the Project(s) made during construction. Because Record Documents are prepared based on unverified information provided by others, Olsson makes no warranty of the accuracy or completeness of the Record Documents.

## **SECTION 5—TERMINATION**

5.1 Either party may terminate this Agreement, for cause upon giving the other party not less than seven (7) calendar days written notice of default for any of the following reasons; provided, however, that the notified party shall have the same seven (7) calendar day period in which to cure the default:

5.1.1 Substantial failure by the other party to perform in accordance with the terms of this Agreement and through no fault of the terminating party;

5.1.2 Assignment of this Agreement or transfer of the Project(s) by either party to any other entity without the prior written consent of the other party;

5.1.3 Suspension of the Project(s) or Olsson's services by the Client for more than ninety (90) calendar days, consecutive or in the aggregate.

5.2 In the event of a "for cause" termination of this Agreement by either party, the Client shall, within fifteen (15) calendar days after receiving Olsson's final invoice, pay Olsson for all services rendered and all reimbursable costs incurred by Olsson up to the date of termination, in accordance with the payment provisions of this Agreement.

5.2.1 In the event of a "for cause" termination of this Agreement by Client and (a) a final determination of default is entered against Olsson under Section 6.2 and (b) Client has fully satisfied all of its obligations under this Agreement, Olsson shall grant Client a limited license to use the Work Product pursuant to Section 7.1.

5.3 The Client may terminate this Agreement for the Client's convenience and without cause upon giving Olsson not less than seven (7) calendar days written notice. In the event of any termination that is not the fault of Olsson, the Client shall pay Olsson, in addition to payment for services rendered and reimbursable costs incurred, for all expenses reasonably incurred by Olsson in connection with the orderly termination of this Agreement, including but not limited to demobilization, reassignment of personnel, associated overhead costs, any fees, costs or expenses incurred by Olsson in preparing or negotiating any proposals submitted to Client for Olsson's Scope of Services or Optional Additional Services under this Agreement and all other expenses directly resulting from the termination and a reasonable profit of ten percent (10%) of Olsson's actual costs (including overhead) incurred.

## **SECTION 6—DISPUTE RESOLUTION**

### **6.1. Mediation**

6.1.1 All questions in dispute under this Agreement shall be submitted to mediation. On the written notice of either party to the other of the election to submit any dispute under this Agreement to mediation, each party shall designate their representatives and shall meet within ten (10) days after the service of the notice. The parties themselves shall then attempt to resolve the dispute within ten (10) days of meeting.

6.1.2 Should the parties themselves be unable to agree on a resolution of the dispute, and then the parties shall appoint a third party who shall be a competent and impartial party and who shall be acceptable to each party, to mediate the dispute. Any third party mediator shall be qualified to evaluate the performance of both of the parties, and shall be familiar with the design and construction progress. The third party shall meet to hear the dispute within ten (10) days of their selection and shall attempt to resolve the dispute within fifteen (15) days of first meeting.

6.1.3 Each party shall pay the fees and expenses of the third party mediator and such costs shall be borne equally by both parties.

### **6.2 Arbitration or Litigation**

6.2.1 Olsson and Client agree that from time to time, there may be conflicts, disputes and/or disagreements between them, arising out of or relating to the services of Olsson, the Project(s), or this Agreement (hereinafter collectively referred to as "Disputes") which may not be resolved through mediation. Therefore, Olsson and Client agree that all Disputes shall be resolved by litigation .

### **6.3 Certification of Merit**

Client agrees that it will not assert any claim, including but not limited to, professional negligence, negligence, breach of contract, misconduct, error, omission, fraud, or misrepresentation ("Claim") against Olsson, or any Olsson subconsultant, unless Client has first provided Olsson with a sworn certificate of merit affidavit setting forth the factual and legal basis for such Claim (the "Certificate"). The Certificate shall be executed by an independent engineer ("Certifying Engineer") currently licensed and practicing in the jurisdiction of the Project site. The Certificate must contain: (a) the name and license number of the Certifying Engineer; (b) the qualifications of the Certifying Engineer, including a list of all publications authored in the previous 10 years and a list of all cases in which the Certifying Engineer testified within the previous 4 years ; (c) a statement by the Certifying Engineer setting forth the factual basis for the Claim; (d) a statement by the Certifying Engineer of each and every act, error, or omission that the Certifying Engineer contends supports the Claim or any alleged violation of any applicable standard of care; (e) a statement by the Certifying Engineer of all opinions the Certifying Engineer holds regarding the Claim or any alleged violation of any applicable standard of care; (f) a list of every document related to the Project reviewed by the Certifying Engineer; and (g) a list of every individual who provided Certifying Engineer with any

information regarding the Project. The Certificate shall be provided to Olsson not less than thirty (30) days prior to any litigation commenced by Client or not less than ten (10) days prior to the initial response submitted by Client in any litigation commenced by someone other than Client. The Certificate is a condition precedent to the right of Client to assert any Claim in any litigation and Client's failure to timely provide a Certificate to Olsson will be grounds for automatic dismissal of the Claim with prejudice. In any such instance, Olsson shall be entitled to an award of attorney's fees, costs, and expenses.

## **SECTION 7—MISCELLANEOUS**

### **7.1 Reuse of Documents**

All documents, including drawings, specifications, reports, boring logs, maps, field data, data, test results, information, recommendations, or opinions prepared or furnished by Olsson (and Olsson's independent professional associates and consultants) pursuant to this Agreement ("Work Product"), are all Olsson's instruments of service, do not constitute goods or products, and are copyrighted works of Olsson. Olsson shall retain an ownership and property interest in such Work Product whether or not the Project(s) is completed. If Client has fully satisfied all of its obligations under this Agreement, Olsson shall grant Client a limited license to use the Work Product and Client may make and retain copies of Work Product for use in connection with the Project(s); however, such Work Product is for the exclusive use and benefit of Client or its agents in connection with the Project(s), are not intended to inform, guide or otherwise influence any other entities or persons with respect to any particular business transactions, and should not be relied upon by any entities or persons other than Client or its agents for any purpose other than the Project(s). Such Work Product is not intended or represented to be suitable for reuse by Client or others on extensions of the Project(s) or on any other Project(s). Client will not distribute or convey such Work Product to any other persons or entities without Olsson's prior written consent which shall include a release of Olsson from liability and indemnification by the third party. Any reuse of Work Product without written verification or adaptation by Olsson for the specific purpose intended will be at Client's sole risk and without liability or legal exposure to Olsson, or to Olsson's independent professional associates or consultants, and Client shall indemnify and hold harmless Olsson and Olsson's independent professional associates and consultants from all claims, damages, losses and expenses including attorneys' fees arising out of or resulting therefrom. Any such verification or adaptation of Work Product will entitle Olsson to further compensation at rates to be agreed upon by Client and Olsson.

### **7.2 Electronic Files**

By accepting and utilizing any electronic file of any Work Product or other data transmitted by Olsson, the Client agrees for itself, its successors, assigns, insurers and all those claiming under or through it, that by using any of the information contained in the attached electronic file, all users agree to be bound by the following terms. All of the information contained in any electronic file is the work product and instrument of service of Olsson, who shall be deemed the author, and shall retain all common law, statutory law and other rights, including copyrights, unless the same have previously been transferred in writing to the Client. The information contained in any electronic file is provided for the convenience to the Client and is provided in "as is" condition. The Client is aware that differences may exist between the

electronic files transferred and the printed hard-copy original signed and stamped drawings or reports. In the event of a conflict between the signed original documents prepared by Olsson and the electronic files, which may be transferred, the signed and sealed original documents shall govern. Olsson specifically disclaims all warranties, expressed or implied, including without limitation, and any warranty of merchantability or fitness for a particular purpose with respect to any electronic files. It shall be Client's responsibility to confirm the accuracy of the information contained in the electronic file and that it accurately reflects the information needed by the Client. Client shall not retransmit any electronic files, or any portion thereof, without including this disclaimer as part of any such transmissions. In addition, Client agrees, to the fullest extent permitted by law, to indemnify and hold harmless Olsson, its officers, directors, employees and sub consultants against any and all damages, liabilities, claims or costs, including reasonable attorney's and expert witness fees and defense costs, arising from any changes made by anyone other than Olsson or from any reuse of the electronic files without the prior written consent of Olsson.

### **7.3 Opinion of Probable Cost**

Since Olsson has no control over the cost of labor, materials, equipment or services furnished by others, or over the contractor(s)' methods of determining prices, or over competitive bidding or market conditions, Olsson's Opinion of Probable Cost provided for herein is made on the basis of Olsson's experience and qualifications and represent Olsson's best judgment as an experienced and qualified professional engineer, familiar with the construction industry. Client acknowledges and agrees that Olsson cannot and does not guarantee proposals or bids and that actual total Project(s) or construction costs may reasonably vary from Olsson's Opinion of Probable Cost. If prior to the bidding or negotiating phase Client wishes greater assurance as to total Project(s) or construction costs, Client shall employ an independent cost estimator as provided in paragraph 3.4.3. If Olsson's Opinion of Probable Cost was performed in accordance with its standard of care and was reasonable under the total circumstances, any services performed by Olsson to modify the contract documents to bring the construction cost within any limitation established by Client will be considered Optional Additional Services and paid for as such by Client. If, however, Olsson's Opinion of Probable Cost was not performed in accordance with its standard of care and was unreasonable under the total circumstances and the lowest negotiated bid for construction of the Project(s) unreasonably exceeds Olsson's Opinion of Probable Cost, Olsson shall modify its work as necessary to adjust the Project(s)' size, and/or quality to reasonably comply with the Client's budget at no additional cost to Client. Under such circumstances, Olsson's modification of its work at no cost shall be the limit of Olsson's responsibility with regard to any unreasonable Opinion of Probable Cost.

### **7.4 Prevailing Wages**

It is Client's responsibility to determine whether the Project(s) is covered under any prevailing wage regulations. Unless Client specifically informs Olsson in writing that the Project(s) is a prevailing wage project and is identified as such in the Scope of Services, Client agrees to reimburse Olsson and to defend, indemnify and hold harmless Olsson from and against any liability, including costs, fines and attorneys' fees, resulting from a subsequent determination that the Project(s) was covered under any prevailing wage regulations.



## 7.5 Samples

All material testing samples shall remain the property of the Client. If appropriate, Olsson shall preserve samples obtained no longer than forty-five (45) days after the issuance of any document that includes the data obtained from those samples. After that date, Olsson may dispose of the samples or return them to Client at Client's cost.

## 7.6 Standard of Care

Olsson will strive to perform its services in a manner consistent with that level of care and skill ordinarily exercised by members of Olsson's profession providing similar services in the same locality under similar circumstances at the time Olsson's services are performed. This Agreement creates no other representation, warranty or guarantee, express or implied.

## 7.7 Force Majeure

Any delay in the performance of any of the duties or obligations of either party hereto (except the payment of money) shall not be considered a breach of this Agreement and the time required for performance shall be extended for a period equal to the period of such delay, provided that such delay has been caused by or is the result of any acts of God, acts of the public enemy, insurrections, riots, embargoes, labor disputes, including strikes, lockouts, job actions, boycotts, fires, explosions, floods, shortages of material or energy, or other unforeseeable causes beyond the control and without the fault or negligence of the party so affected. The affected party shall give prompt notice to the other party of such cause, and shall take promptly whatever reasonable steps are necessary to relieve the effect of such cause.

## 7.8 Equal Employment Opportunity

Olsson and any sub-consultant or subcontractor shall abide by the requirements of 41 CFR 60-1.4(a), 60-300.5(a) and 60-741.5(a). These regulations prohibit discrimination against qualified individuals based on their status as protected veterans or individuals with disabilities, and prohibit discrimination against all individuals based on their race, color, religion, sex, sexual orientation, gender identity or national origin. Moreover, these regulations require that covered prime contractors and subcontractors take affirmative action to employ and advance in employment individuals without regard to race, color, religion, sex, sexual orientation, gender identity, national origin, disability or veteran status.

## 7.9 Confidentiality

In performing this Agreement, the parties may disclose to each other written, oral, electronic, graphic, machine-readable, tangible or intangible, non-public, confidential or proprietary data or information in any form or medium, including but not limited to: (1) information of a business, planning, marketing, conceptual, design, or technical nature; (2) models, tools, hardware, software or source code; and (3) any documents, videos, photographs, audio files, data, studies, reports, flowcharts, works in progress, memoranda, notes, files or analyses that contain, summarize or are based upon any non-public, proprietary or confidential information (hereafter referred

to as the "Information"). The Information is not required to be marked as confidential.

7.9.1 Therefore, Olsson and Client agree that the party receiving Information from the other party to this Agreement (the "Receiving Party") shall keep Information confidential and not use the Information in any manner other than in the performance of this Agreement without prior written approval of the party disclosing Information (the "Disclosing Party") unless Client is a public entity and the release of Information is required by law or legal process.

7.9.2 Prior to the start of construction on the Project, the existence of discussions between the parties, the purpose of this Agreement, and this Agreement shall be considered Information subject to the confidentiality provisions of this Agreement.

7.9.3 Notwithstanding anything to the contrary herein, the Receiving Party shall have no obligation to preserve the confidentiality of any Information which:

7.9.3.1 was previously known to the Receiving Party free of any obligation to keep it confidential; or

7.9.3.2 is or becomes publicly available by other than unauthorized disclosures; or

7.9.3.3 is independently developed by the Receiving Party without a breach of this Agreement; or

7.9.3.4 is disclosed to third parties by the Disclosing Party without restrictions; or

7.9.3.5 is received from a third party not subject to any confidentiality obligations.

7.9.4 In the event that the Receiving Party is required by law or legal process to disclose any of Information of the Disclosing Party, the Receiving Party required to disclose such Information shall provide the Disclosing Party with prompt oral and written notice, unless notice is prohibited by law (in which case such notice shall be provided as early as may be legally permissible), of any such requirement so that the Disclosing Party may seek a protective order or other appropriate remedy.

7.9.5 Notwithstanding anything to the contrary herein (or to the contrary of any existing or future nondisclosure, confidentiality or similar agreement between the parties), Olsson is authorized, to use, display, reproduce, publish, transmit, and distribute Information (including, but not limited to, videos and photographs of the Project) on and in any and all formats and media (including, but not limited to, Olsson's internet website) throughout the world and in all languages in connection with or in any manner relating to the marketing, advertising, selling, qualifying, proposing, commercializing, and promotion of Olsson and/or its services and business and in connection with any other lawful purpose of Olsson. In the event of any conflict or inconsistency between the provisions of this section and any other prior or future nondisclosure, confidentiality or similar agreement between the parties, the terms of this section shall take precedence.

7.9.6 Nothing contained in this Agreement shall be construed as altering any rights that the Disclosing Party has in the Information exchanged with or disclosed to the Receiving

Party, and upon request, the Receiving Party will return all Information received in tangible form to the Disclosing Party, or at the Receiving Party's option, destroy all such Information. If the Receiving Party exercises its option to destroy the Information, the Receiving Party shall certify such destruction to the Disclosing Party.

7.9.7 The parties acknowledge that disclosure or use of Information in violation of this Agreement could cause irreparable harm for which monetary damages may be difficult to ascertain or constitute an inadequate remedy. Each party therefore agrees that the Disclosing Party shall be entitled in addition to its other rights to seek injunctive relief for any violation of this Agreement.

7.9.8 The obligations of confidentiality set forth herein shall survive termination of this Agreement but shall only remain in effect for a period of one (1) year from the date the Information is first disclosed.

#### **7.10 Damage or Injury to Subterranean Structures or Utilities, Hazardous Materials, Pollution and Contamination**

7.10.1 To the extent that work pursuant to this Agreement requires any sampling, boring, excavation, ditching or other disruption of the soil or subsurface at the Site, Olsson shall confer with Client prior to such activity and Client will be responsible for identifying, locating and marking, as necessary, any private subterranean structures or utilities and Olsson shall be responsible for arranging investigation of public subterranean structures or utilities through an appropriate utility one-call provider. Thereafter, Olsson shall take all reasonable precautions to avoid damage or injury to subterranean structures or utilities which were identified by Client or the one-call provider. Olsson shall not be responsible for any damage, liability or costs, for any property damage, injury or economic loss arising or allegedly arising from damages to subterranean structures or utilities caused by subsurface penetrations in locations approved by Client and/or the one call provider or not correctly shown on any plans, drawings or utility clearance provided to Olsson, except for damages caused by the negligence of Olsson in the use of such information.

7.10.2 It is understood and agreed that any assistance Olsson may provide Client in the disposal of waste materials shall not result in Olsson being deemed as a generator, arranger, transporter or disposer of hazardous materials or hazardous waste as defined under any law or regulation. Title to all samples and waste materials remains with Client, and at no time shall Olsson take title to the above material. Client may authorize Olsson to execute Hazardous Waste Manifest, Bill of Lading or other forms as agent of Client. If Client requests Olsson to execute such documents as its agent, the Hazardous Waste Manifest, Bill of Lading or other similar documents shall be completed in the name of the Client. Client agrees to indemnify and hold Olsson harmless from any and all claims that Olsson is a generator, arranger, transporter, or disposer of hazardous waste as a result of any actions of Olsson, including, but not limited to, Olsson signing a Hazardous Waste Manifest, Bill of Lading or other form on behalf of Client.

7.10.3 At any time, Olsson can request in writing that Client remove samples, cuttings and hazardous substances generated by the Project(s) from the project site or other location. Client shall promptly comply with such request, and pay and be responsible for the removal and lawful disposal of

samples, cuttings and hazardous substances, unless other arrangements are mutually agreed upon in writing.

7.10.4 Client shall release Olsson of any liability for, and shall defend and indemnify Olsson against any and all claims, liability and expense resulting from operations under this Agreement on account of injury to, destruction of, or loss or impairment of any property right in or to oil, gas, or other mineral substance or water, if at the time of the act or omission causing such injury, destruction, loss or impairment, said substance had not been reduced to physical possession above the surface of the earth, and for any loss or damage to any formation, strata, reservoir beneath the surface of the earth.

7.10.5 Notwithstanding anything to the contrary contained herein, it is understood and agreed by and between Olsson and Client that the responsibility for pollution and contamination shall be as follows:

7.10.5.1 Unless otherwise provided herein, Client shall assume all responsibility for, including control and removal of, and protect, defend and save harmless Olsson from and against all claims, demands and causes of action of every kind and character arising from pollution or contamination (including naturally occurring radioactive material) which originates above the surface of the land or water from spills of fuels, lubricants, motor oils, pipe dope, paints, solvents, ballast, bilge and garbage, except unavoidable pollution from reserve pits, wholly in Olsson's possession and control and directly associated with Olsson's equipment.

7.10.5.2 In the event a third party commits an act or omission which results in pollution or contamination for which either Olsson or Client, for whom such party is performing work, is held to be legally liable, the responsibility therefore shall be considered as between Olsson and Client, to be the same as if the party for whom the work was performed had performed the same and all of the obligations regarding defense, indemnity, holding harmless and limitation of responsibility and liability, as set forth herein, shall be specifically applied.

#### **7.11 Controlling Law and Venue**

The parties agree that this Agreement and any legal actions concerning its validity, interpretation or performance shall be governed by the laws of the State of Nebraska. It is further agreed that any legal action between the parties arising out of this Agreement or the performance of services shall be brought in a court of competent jurisdiction in Nebraska.

#### **7.12 Subconsultants**

Olsson may utilize as necessary in its discretion subconsultants and other subcontractors. Olsson will be paid for all services rendered by its subconsultants and other subconsultants as set forth in this Agreement.

#### **7.13 Assignment**

7.13.1 Client and Olsson each are hereby bound and the partners, successors, executors, administrators and legal representatives of Client and Olsson (and to the extent permitted by paragraph 7.13.2 the assigns of Client and Olsson) are hereby bound to the other party to this Agreement and to the partners, successors, executors, administrators and legal representatives (and said assigns) of such other party, in

respect of all covenants, agreements and obligations of this Agreement.

7.13.2 Neither Client nor Olsson shall assign, sublet or transfer any rights under or interest in (including, but without limitation, moneys that may become due or moneys that are due) this Agreement without the written consent of the other, except to the extent that any assignment, subletting or transfer is mandated by law or the effect of this limitation may be restricted by law. Unless specifically stated to the contrary in any written consent to an assignment, no assignment will release or discharge the assignor from any duty or responsibility under this Agreement. Nothing contained in this paragraph shall prevent Olsson from employing such subconsultants and other subcontractors as Olsson may deem appropriate to assist in the performance of services under this Agreement.

7.13.3 Nothing under this Agreement shall be construed to give any rights or benefits in this Agreement to anyone other than Client and Olsson, and all duties and responsibilities undertaken pursuant to this Agreement will be for the sole and exclusive benefit of Client and Olsson and not for the benefit of any other party. There are no third-party beneficiaries of this Agreement.

#### **7.14 Indemnity**

Olsson and Client mutually agree, to the fullest extent permitted by law, to indemnify and hold each other harmless from any and all damages, liabilities or costs, including reasonable attorneys' fees and defense costs, relating to third party personal injury or third party property damage and arising from their own negligent acts, errors or omissions in the performance of their services under this Agreement, but only to the extent that each party is responsible for such damages, liabilities or costs on a comparative basis of fault.

#### **7.15 Limitation on Damages**

7.15.1 Notwithstanding any other provision of this Agreement, and to the fullest extent permitted by law, neither party's individual employees, principals, officers or directors shall be subject to personal liability or damages arising out of or connected in any way to the Project(s) or to this Agreement.

7.15.2 Notwithstanding any other provision of this Agreement, and to the fullest extent permitted by law, neither Client nor Olsson, their respective officers, directors, partners, employees, contractors or subconsultants shall be liable to the other or shall make any claim for any delay damages, any punitive damages or any incidental, indirect or consequential damages arising out of or connected in any way to the Project(s) or to this Agreement. This mutual waiver of delay damages and consequential damages shall include, but is not limited to, disruptions, accelerations, inefficiencies, increased construction costs, increased home office overhead, loss of use, loss of profit, loss of business, loss of income, loss of reputation or any other delay or consequential damages that either party may have incurred from any cause of action including, but not limited to, negligence, statutory violations, misrepresentation, fraud, deceptive trade practices, breach of fiduciary duties, strict liability, breach of contract and/or breach of strict or implied warranty. Both the Client and Olsson shall require similar waivers of consequential damages protecting all the entities or persons named herein in all contracts and subcontracts with others involved in the Project(s).

7.15.3 Omitted.

#### **7.16 Entire Agreement/Severability**

This Agreement supersedes all prior communications, understandings and agreements, whether oral or written. Amendments to this Agreement must be in writing and signed by the Client and Olsson. If any part of this Agreement is found to conflict with applicable law, such part alone shall be null and void and considered stricken, but the remainder of this Agreement shall be given full force and effect.

General Provisions Updated: 10/17/24.

## SCOPE OF SERVICES

This exhibit is hereby attached to and made a part of the Letter Agreement for Professional Services dated October 28, 2024, between the City of Grand Island ("Client") and Olsson, Inc. ("Olsson") providing for professional services. Olsson's Scope of Services for the Agreement is indicated below.

### PROJECT DESCRIPTION AND LOCATION

Project will be located at: Stolley Park Road (South Locust to Stuhr Road)

Project Description: This scope is for a traffic corridor study, geotechnical analysis, preliminary and final roadway design, trail design, utility coordination, stakeholder meetings, and right of way design for the roadway corridor.

### SCOPE OF SERVICES

Olsson shall provide the following services (Scope of Services) to Client for the Project:

#### Phase 100 Topographic Survey

Olsson will perform the necessary topographic ground survey including the existing centerline, intersecting streets, alleys, and drives, tying of located land monuments to the existing centerline, cross-sections, and profiles necessary for the hydraulic design and the design of the right-of-way needs for the project. Natural topographic features and man-made features will be recorded by coordinates to the nearest one-tenth (0.1) of a foot. All such topographic features, which are pertinent to the design or are necessary to properly show the effect of the proposed work upon the adjoining property and/or improvements will be recorded.

1. Field Survey - Olsson will collect topographic survey data to supplement the topographic survey that was completed for the State Fair project.
2. Base Map Preparation - Olsson will create base maps using the topographic survey data.
3. Horizontal and Vertical Control – Olsson will establish control points along the project corridor at regular intervals and provide control point ties to topographic features of permanent nature.
  - a. Horizontal control points will be established and reference to existing section corners and lot pins. The control points will be permanent in nature and tied to the Nebraska State Plan Coordinate system utilizing City of Grand Island scale factor.
  - b. Vertical control points will be established and referenced to USGS NAVDT88 datum. There will be a minimum of three (3) permanent benchmarks established with additional temporary benchmarks set along the project corridor at intervals not to exceed 500 feet.
4. Section Corners and Property Pins – Olsson will locate necessary section corners, quarter-section corners, and property corners for use in drafting existing ROW and property lines.
5. Existing Utilities – Utilities will be drawn from surveying above ground features, including markings by utility companies resulting from the locate request. Information supplied by utility companies will be used to complete the placement of existing utilities on the plans. Locations from utility plans will be transferred into the topographic survey. Where

available, above-ground features will be used to improve the accuracy. Olsson will add a disclaimer to the drawings with respect to the undetermined location of underground utilities.

### **Phase 200 Traffic Study**

Olsson will conduct a traffic analysis for the study corridor for Existing, Event, and Design year 2045 conditions. The event / future year analysis will be used to determine intersection control, access spacing, cross-section, approach geometry, storage lengths, and projected capacity analysis results at the study intersections.

#### **1. Task Management / Meetings / QAQC**

- Respond to project related calls / emails / communication
- Meetings – two (2) meetings as requested by the Client
- Submittal QAQC reviews

#### **2. Data Collection**

Olsson will coordinate AM, Midday, and PM peak period turning movement counts (7a-9a, 11a-2p, 3p-6p) at the following intersections. Average Daily Traffic (ADT) will be estimated from peak hour volumes.

- S Locust St & Stolley Park Rd
- Kingswood Dr & Stolley Park Rd
- Fonner Park South Dr & Stolley Park Rd
- Stuhr Rd & Stolley Park Rd

#### **3. Existing Conditions Analysis**

Intersection capacity analysis will be performed for the study intersections utilizing existing intersection control and lane geometry. This will provide a baseline for operations and comparison purposes. Existing bike / pedestrian infrastructure will be documented and summarized in this task.

#### **4. Crash Summary**

Olsson will request a three-year crash history for the study corridor. Intersection and segment crash rates will be prepared to identify high crash areas or patterns. A crash diagram will be prepared to highlight and summarize the data. During the evaluation, crash patterns and safety concerns will be documented. This will help in the determination of potential mitigation measures.

#### **5. Traffic Projections**

Two separate scenarios will be evaluated as part of the traffic analysis task to better define expected operations – Event and Design year 2045 conditions. Olsson will develop 24-hr volumes for the 2045 year and corresponding TMCs using “k” (peak hour) and “d” (distribution) factors. Projections will be completed using historical traffic counts and MPO provided future year volumes.

#### **6. Future Traffic Analysis**

Olsson will analyze safety and operational characteristics of the corridor intersections within the above-mentioned scenarios to evaluate traffic control and lane geometric requirements. Analysis of the future-year volumes will determine recommended intersection control. Intersection capacity analysis will provide a summary of expected LOS and vehicle queuing at study intersections. Analysis will be performed with Synchro and/or Sidra.

Future analysis will highlight expected bike / pedestrian infrastructure and potential enhancements.

7. Corridor and Intersection Geometrics Recommendations

Based on the results of the corridor analysis, traffic control evaluations, crash analysis, and expected operations, Olsson will recommend appropriate improvements to the corridor and cross-section. This will include lane lengths, design vehicles, pedestrian crossing treatments, and aid in project planning efforts.

8. Documentation

A draft and final alternatives analysis report will be developed and submitted to the Client for review. The report will summarize the results of the data collection, analysis, and recommendations for the project. Review comments will be addressed, and an updated document will be furnished for final records.

9. Event Documentation

In early spring 2025, the Fonner Park South Drive intersection will be counted again on an Event Day coordinated with the Client. The volumes will be reviewed against any project assumptions to date and a single page memorandum will be prepared to summarize the findings and/or recommend additional analysis.

Should additional analysis be recommended, it will be performed under a contract amendment.

**Phase 210 – Geotechnical Exploration**

Drilling Services

1. Field Exploration

a. We propose to use a truck-mounted drill rig to complete the following soil test borings for the geotechnical exploration:

- Ten (10) soil test borings to a depth of 10 feet each;
- Seven (7) Dynamic Cone Penetrometers (DCP) to a depth of 3 feet each;
- Ten (10) pavement cores; and
- One (1) bulk sample.

The soil borings and DCP tests will be advanced to the depths proposed, or to refusal, whichever is shallower. This proposal is based on a total drilling footage of 100 linear feet and a total DCP footage of 21 linear feet.

- b. Soils will be sampled in general accordance with ASTM D1586 and ASTM D1587.
- c. We will obtain subsurface water levels in the test borings at the time of drilling and upon completion of the drilling operations.
- d. After obtaining subsurface water level readings, we will backfill the borings with the drilling spoils and patch pavements, as necessary.

2. Field Exploration General Notes and Assumptions

a. Olsson will contact Nebraska 811 to issue utility locate tickets in areas where drilling services are to be performed. The Nebraska 811 utility locate center only notifies participating operators, which typically include water and sewer transmission, fiber optic or telecom transmission, natural gas pipelines, and electrical distribution (up to electric meter). To ensure the safety of the crew onsite, Client must inform Olsson of the location of all known private utilities and private utility service connections.

- b. Each boring location must be readily accessible by conventional truck-mounted or all-terrain (agricultural tired) drilling rig.
- c. Drilling equipment may cause disturbance to natural surroundings including but not limited to soil indentations, concrete and asphalt pavement damage, and damage to underground sprinkler systems.

#### Laboratory Services

As soil conditions dictate, laboratory testing may include visual soil classification, unconfined compression tests, thin-walled tube density tests, moisture content tests, Atterberg limit tests, Standard Proctor tests, California Bearing Ratio (CBR) tests, and one-dimensional consolidation tests.

#### Geotechnical Engineering Services

##### 1. Engineering Analysis and Report Preparation

Olsson will perform engineering analyses and provide conclusions and recommendations regarding the following:

- a. Lift thickness, moisture control, and compaction criteria for backfill and structural fill.
- b. Anticipated subsurface water concerns, along with recommendations for addressing these concerns during construction, if required.
- c. Shrink/swell characteristics of the on-site soils and the potential for reuse of on-site soils as structural fill.
- d. Preparation of subgrade soils supporting pavements, including an estimate of the modulus of subgrade reaction based on laboratory test results.
- e. Pavement drainage requirements.
- f. Portland cement concrete (PCC) and asphaltic concrete (AC) pavement sections for anticipated traffic in full depth pavement replacement areas.
- g. Analysis of up to 2 mill and overlay design sections for extending the life of existing pavement sections based on our findings and traffic conditions.

We will present our conclusions and recommendations in a written report that will include a map of boring locations, soil boring logs, and a summary of laboratory tests.

#### **Phase 300 – Project Coordination**

1. Project Design Coordination. Day to day coordination and correspondence with interested parties to insure timely project advancement and progress updates. Assume 36 weeks.
2. Progress Meetings. Olsson will schedule 10 meetings throughout this design phase. Olsson shall prepare agenda and meeting minutes for each meeting.

#### **Phase 310 - Public involvement**

1. Stakeholder Meetings – Olsson and the City staff will identify key project stakeholders during the public involvement planning process. Olsson will meet with impacted businesses, State Fair, Fonner Park, emergency services, and others identified. Olsson shall be responsible for distributing meeting invitations, coordinating locations, facilitating, and preparing meeting minutes. Assume 8 meetings.

2. Project Brochures / Information Materials – Olsson will develop and reproduce one informational brochure during the design of the project. The brochure will include project schedule, anticipated construction phasing / information, and will be duplicated in Spanish.

#### **Phase 400 - Final Roadway Design**

1. Roadway Concepting. Consultant will evaluate possible alternatives derived from the traffic analysis including but not limited to: horizontal alignment, number of lanes required, configuration of intersections, median width(s), bike trail and sidewalk locations, and limits for construction of the initial roadway section to be completed as part of this project. The Consultant shall develop alternatives for the construction taking into consideration costs and the ability to efficiently expand the initial construction to the ultimate roadway geometrics in the future while minimizing future impacts to adjacent properties and impacts to vehicular/pedestrian travel along the corridors.
2. Roadway Horizontal Alignment: Design and drafting of the horizontal alignment(s) and/or adjustment of alignment(s). This includes development of the horizontal control sheet.
3. Roadway Vertical Alignment: Design and drafting of the vertical alignment(s) and/or adjustment of alignment(s). This includes development of plan and profile sheets (14).
4. Roadway Cross-Sections: Develop templates necessary to process cross sections and develop cross section sheets (30).
5. Limits of Construction: Define and draft the limits of construction on the plan sheets.
6. Earthwork: Process the earthwork for the alignment. Assuming earthwork calculations will include overexcavation for areas we are widening the roadway.
7. Roadway Geometric Design: Geometric design of all roadway alignments, intersections, driveways, etc., which includes setting up all geometric sheets for the project and labeling. Also, development of joints and grades at each intersection, driveways, and all tie-in points to existing roadway sections (12 sheets).
8. ADA Sidewalk Design: Designing curb ramps and sidewalk for ADA compliance.
9. Trail Design: Review the trail routing for the surrounding area and design a trail for approximately 1800' along the corridor in ADA compliance.
10. Storm Sewer Design: Develop a drainage model for proposed storm sewer. Determine the gutter capacity and size inlet structures. Complete the storm sewer design and draft the appropriate storm sewer plan data on the drainage sheets (10).
11. Construction and Removal: Development of construction and removal plan sheets with appropriate notes detailing construction and removal items not specifically identified elsewhere in this scope (12 Sheets).
12. Marking/Signing Design: Prepare plans showing pavement markings and signage for traffic and pedestrian marking (11 sheets).
13. Traffic Signal Design: Assume no signal design will be required.
14. Street Lighting Design: Assume existing lights will be perpetuated on the existing overhead power poles and any additional design will be completed by the City.



15. Construction Phasing: Prepare plans showing construction phasing.
16. Construction Traffic Control/Barricade Plan: Prepare plans showing temporary traffic control for construction phasing.
17. Sediment and Erosion Control Sheets: Sediment and erosion control plan sheets will be developed using best management practices.
18. Typical Sections/Details: This includes design and drafting the typical sections.
19. Quantities and Opinion of Cost: Develop and tabulate all quantities and develop opinion of cost.
20. Specifications and Special Provisions: Olsson shall utilize the City of Grand Island specifications supplemented by Nebraska Department of Transportation Standard Specifications and special provisions developed by Olsson for special items.
21. Plan-In-Hand Submittal: Submit plans and quantity estimates at approximately 50% to City.
22. 90% Plan Submittals: Submit plans and estimate review sets at 90% to the City.
23. Quality Assurance/Quality Control: Olsson will perform QA/QC checks at various stages of the study including prior to any official submittal.

#### **Phase 410 - Utility Coordination**

1. Utility Location/Verification – Olsson will review the utility locations shown on the plans and verify these locations during field inspections. After survey is complete, plans will be printed and distributed to the Utility Companies for verification of ownership, type, size, location, and cased or uncased. Olsson will request that the Utility Companies return to Olsson marked up plans with utility verification. Olsson will incorporate the information into the topography. All utilities identified in the topographic survey and verified by the individual utility will be incorporated into the plans.
2. City Utility Evaluation – Olsson will review the existing water main, sanitary sewer, lighting, and electrical lines and evaluate with staff if improvements are needed for the corridors. Develop conceptual layouts for proposed improvements. This assumes no final design or develop of construction drawings for water main and sanitary sewer.
3. Utility Review Meetings/Coordination: Olsson shall include a total of ten (10) coordination meetings with utility companies (assume 6 in corridor) identifying conflicts and required relocations or if design modifications are needed to mitigate.
4. Utility Potholing: Olsson is assuming ten (10) utility potholes will be needed for the project. Olsson will have a representative on site taking notes while potholing to verify location, size, and depth of utilities. These field notes will then be transferred to the topographic drawings and utility profiles will be generated.
5. Utility Plan and Profile Sheets: Develop plan and profile sheets for relocated conduits and mains (assume 5,000')

**Phase 500 Right-of-Way Design**

1. Existing ROW Base Map – This task involves collecting Plat drawings, reviewing property titles, reviewing survey data, and other necessary information to establish the existing ROW, including easements, for the properties abutting the project.
2. ROW Plans – Olsson will prepare ROW plan sheets to include in the plan set. Olsson will determine the easements (temporary and permanent), and ROW required to construct the project. The sheets will include existing property lines, and all proposed ROW associated with this project. Preliminary ROW ownerships, easements, and takings will also be tabulated and shown on the sheets (11).
3. Exclusions – Legal surveys and easement exhibits, appraisals, full title searches, and negotiation services will be amended to this contract when ROW design is complete.

**Phase 600 Bid Phase Services**

1. Prepare Notice to Bidders and Issue Documents – Olsson will coordinate the issuance of Notice to Bidders and the production and distribution of bidding documents with the City.
2. Answer Questions and Prepare Addenda – Olsson will coordinate answering questions raised by bidders. Addenda will be prepared, as required, to provide clarification to questions. The Client will be informed on a regular basis of any project changes resulting from the bidders' questions.

**Construction Phase Services**

Construction phase services will be amended to the contract after the design of the project is complete.

**COMPENSATION**

Phase	Description	Fee
100	Topographic Survey	\$17,400
200	Traffic Study	\$22,500
210	Geotechnical Exploration	\$19,000
300	Project Coordination	\$26,200
310	Public Involvement	\$10,900
400	Final Roadway Design	\$176,200
410	Utility Coordination	\$36,000
500	Right of Way Design	\$13,000
600	Bid Phase Services	\$6,400
	<b>Total Proposed Fees:</b>	<b>\$327,600</b>

Should Client request work in addition to the Scope of Services, Olsson shall invoice Client for such additional services (Optional Additional Services) at the standard hourly billing labor rate charged for those employees actually performing the work, plus reimbursable expenses if any. Olsson shall not commence work on Optional Additional Services without Client's prior written approval.

Olsson agrees to provide all of its services in a timely, competent and professional manner, in accordance with applicable standards of care, for projects of similar geographic location, quality and scope.

Olsson 2024 Billing Rate Schedule

<u>Description</u>	<u>Range</u>
Principal	\$140.00 - \$463.00
Project Manager	\$129.00 - \$274.00
Project Professional	\$95.00 - \$242.00
Assistant Professional	\$71.00 - \$178.00
Designer	\$90.00 - \$216.00
CAD Operator	\$59.00 - \$137.00
Administrative/Clerical	\$47.00 - \$206.00
Survey	\$56.00 - \$210.00 *
Construction Services	\$49.00 - \$279.00 *

**Note:**

1. Special Services not included in above categories will be provided on a Special Labor Rate Schedule
2. Rates subject to change based upon updates to Billing Rates for upcoming year.



## REIMBURSABLE EXPENSE SCHEDULE

The expenses incurred by Olsson or Olsson's independent professional associates or consultants directly or indirectly in connection with the Project shall be included in periodic billing as follows:

<u>Classification</u>	<u>Cost</u>
Automobiles (Personal Vehicle)	\$0.67/mile*
Suburban's and Pick-Ups	\$0.75/mile*
Automobiles (Olsson Vehicle)	\$95.00/day
Other Travel or Lodging Cost	Actual Cost
Meals	Actual Cost
Printing and Duplication including Mylars and Linens	
In-House	Actual Cost
Outside	Actual Cost+10%
Postage & Shipping Charges for Project Related Materials including Express Mail and Special Delivery	Actual Cost
Film and Photo Developing	Actual Cost+10%
Telephone and Fax Transmissions	Actual Cost+10%
Miscellaneous Materials & Supplies Applicable to this Project	Actual Cost+10%
Copies of Deeds, Easements or other Project Related Documents	Actual Cost+10%
Fees for Applications or Permits	Actual Cost+10%
Sub-Consultants	Actual Cost+10%
Taxes Levied on Services and Reimbursable Expenses	Actual Cost

\*Rates consistent with the IRS Mileage Rate Reimbursement Guidelines (Subject to Change).

# Proposed Boring Location Map (1 of 2)

Stolley Park Road

## Legend

• Proposed Boring Location

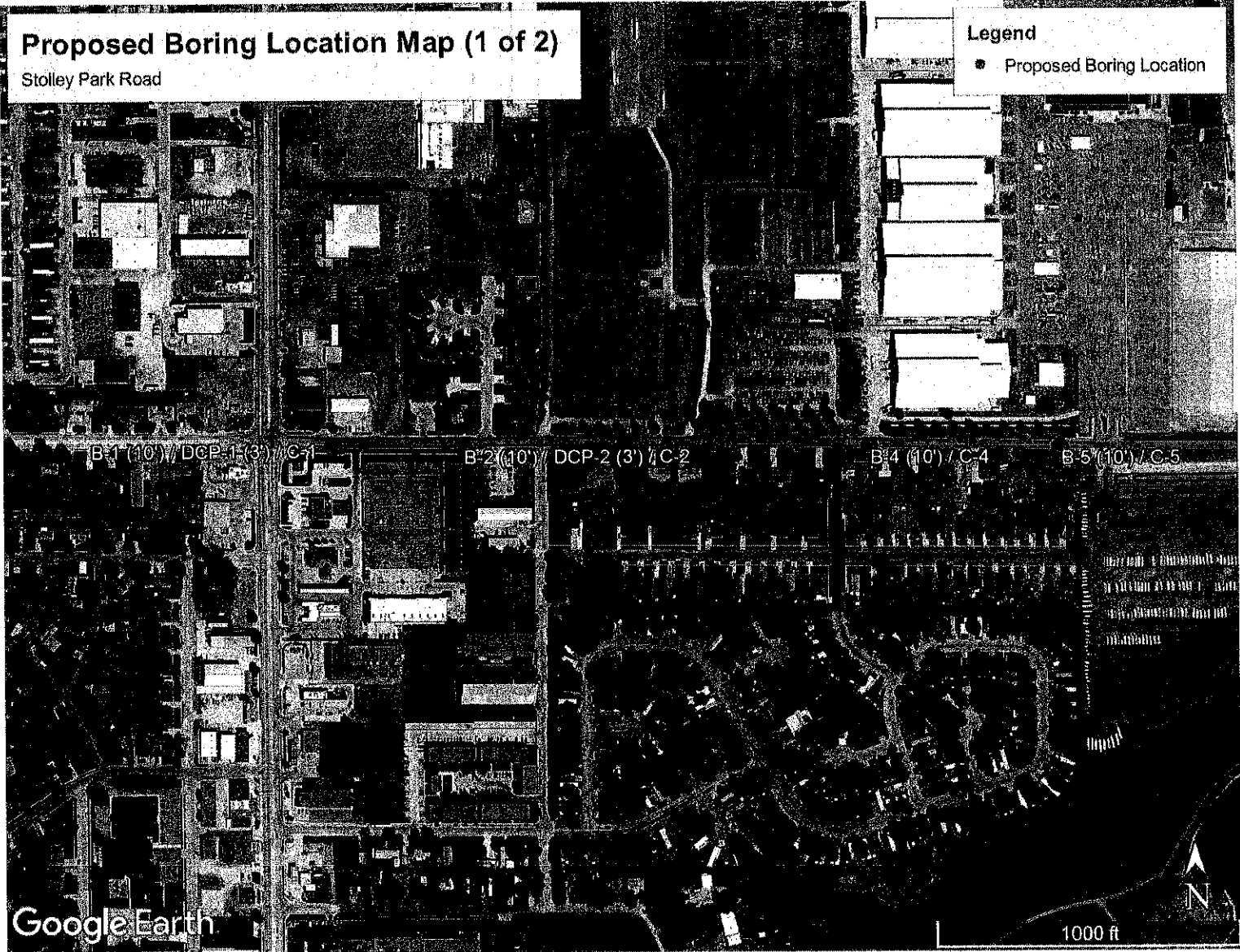

# Proposed Boring Location Map (2 of 2)

Stolley Park Road

## Legend

- Proposed Boring Location

